WEATHER FORECAST

Victoria and Vicinity—Light to moderate southerly winds; generally fair and mild.
Vancouver and Vicinity—Light to moderate southerly winds; generally fair and mild.
Juan de Fuca to Estevan—Moderate to fresh east and south winds; generally fair and mild.

The Daily Colonist.

(ESTABLISHED 1858)

COLONIST TELEPHONES

Advertising ..... Empire 4114
Business Office ..... Empire 4114
Circulation ..... Garden 1812
Job Printing ..... Garden 5241
Editorial Rooms ..... Empire 4111
Social Editor ..... Empire 3311

NO. 271—SEVENTY-SEVENTH YEAR | VICTORIA, BRITISH COLUMBIA, FRIDAY, OCTOBER 25, 1935 | EIGHTEEN PAGES

TEAMS FINISH EVEN Victoria-Vancouver
Thanksgiving Day Soccer Classic Ends With a Two-All Score—Page 12

B.C. LUMBER SHIPMENTS
September Export and Domestic Trade Slightly Below August—Page 5

"Dutch" Schultz, *GANG LEADER SLAIN*
Head of Bootleggers, Is "Rubbed Out" in New Jersey Outbreak—Page 2

RAINS HALT FIGHTING IN EAST AFRICA

Downpour Checks Battle in Webbe Thibeli Valley—Troops Concentrating

ETHIOPIANS HOPE TO HOLD GORRAHEI

(Copyright, 1935, by Havas News Agency)

ADDIS ABABA, Oct. 24 (CP-Havas).—A sudden and unseasonable downpour of rain has turned the arid wastes of Ogaden Province into a steaming swamp and has temporarily checked heavy fighting in the Webbe Shibeli Valley, reports received here tonight said.

An army of 150,000, led by Ras Desta Demtu, Emperor Haile Selassie's son-in-law, is marching toward Gorrahei, where four important caravan trails meet, at the rate of fifteen miles a day, dispatches stated. Another force of equal size, under command of Ras Nasibu, was said to be advancing down the Fafan River toward the same point.

A battle between some of Ras Desta's men and Italian native soldiers under General Rodolfo Graziani has been halted by the rains, it was declared.

EXTENDED FRONT

Ethiopians are determined to hold Gorrahei, but if forced to relinquish it they will poison all water holes in the area, it was stated here. The troops in the southeast are understood to have entrenched themselves along a 100-mile front northwest of Calaffon.

Reports from the Tigre front, to

Continued on Page 3, Column 6

New Bridge Across the Firth of Forth

A Section of the New Bridge Across the Firth of Forth at Kincardine, Which Is Being Constructed at a Cost of $1,400,000, and Which Will Be Opened by the Duke of Gloucester.

STORMS AND FOREST FIRES IN CALIFORNIA COST $8,000,000

Staggering Damage Done to Walnut Groves and Citrus Fruit Orchards

FINE RESIDENCE OF DE MILLE IN DANGER

LOS ANGELES, Oct. 24 (AP).—Changing winds swept the Malibu Hills forest fire out of control again late today. Flames leaped into Escondido Canyon, destroying at least three expensive homes and threatening many others at Balibu Vista Junction.

The outbreak was several miles north of the Malibu Beach film colony.

As this unexpected new damage was added to the $8,000,000 loss in Southern California by crop-damaging gales and forest fires of the past two days, the valuable ranch estate of Cecil B. DeMille, film producer, in Little Tujunga Canyon, was reported threatened by a fire in that region.

Although this blaze, in Kagel Canyon, was two miles away, DeMille sent twenty-five men to re-

Continued on Page 5, Column 3

General Coal Strike Threatened On Eve of British Elections

LONDON, Oct. 24 (AP).—The threat of a general coal strike was wedged in the National Government's electioneering machinery tonight by the executive of the Miners' Federation of Great Britain. The group, which has been meeting here to discuss holding a national strike ballot if mine owners refuse a demand for a two-shilling per day increase in pay, decided the vote will take place on November 11, 12 and 13. On November 14 are the general British elections.

Lasting Command Of Mediterranean Vital for Britain

Winston Churchill Sounds Another Warning Against Danger of Germany Rearmed—Cannot Afford to See Nazidom Paramount in Europe—Ethiopian War Minor Affair

LONDON, Oct. 24 (AP).—Winston Churchill, veteran of many Conservative Cabinets, told the House of Commons today Great Britain must maintain command of the Mediterranean Sea, and warned that "the whole of Germany is an armed camp."

"We must without delay provide for secure and lasting command of the Mediterranean," said Churchill, amid loud cheers.

As for the imposition of sanctions against Italy for her aggression in Ethiopia, he concluded: "Despite difficulties and dangers, the case for perseverance holds the field."

NO SEPARATE SETTLEMENT

Debate on the international situation was wound up by Sir John Simon, Home Secretary, who denied that Britain was negotiating with France and Italy for a separate settlement of the controversy. No vote was taken.

"The re-entry of Germany into the European circle would be the most precious purpose for which we could strive," said Churchill.

He drew attention to the scale and rapidity of German rearmament. She was spending this year on direct and indirect military preparations "the incredible figure of £800,000,000 (approximately $4,000,000,000).

"We cannot afford to see Nazidom, in its present phase of cruelty and intolerance, with all its hatred and its weapons, paramount in Eu-

Continued on Page 2, Column 4

ICE ON WINGS HALTS FLIGHT

Poor Weather Forces Kingsford-Smith to Return to London From Italy

LONDON, Oct. 24 (AP).—Sir Charles Kingsford-Smith, intrepid Australian flyer, returned to London tonight, announcing he had abandoned his attempted England-Australia record flight, but at the same time said he probably would make another attempt in about eight days.

He reported damage to the plane, the Lady Southern Cross, from formation of ice on the wings, when he and his co-pilot, J. T. Prethybridge, landed at Croydon airdrome at 7:56 p.m. from Marseille, France, after starting their return trip this morning at Brindisi, Italy.

LANDED AT BRINDISI

The poor weataher which forced them to land at Brindisi last night continued this morning, causing cancellation of their plan to try to break the England-to-Australia record of C. W. A. Scott and Captain Tom Campbell Black, made in the Air Derby of 1934, of 70 hours 59 minutes.

The plane ran into heavy weather soon after leaving France. "The fabric of the wings was being torn by ice formations and I realized there was grave danger of the machine becoming uncontrollable, so I reluctantly decided to turn back," Sir Charles said.

CYANIDE FUMES KILL MAN

REGINA, Oct. 24 (CP).—Poisonous cyanide fumes, seeping through from rooms which were being fumigated, caused the death of Thomas McClelland, sixty-five-year-old relief recipient here Wednesday, preliminary investigation of city police indicated tonight.

Guam Mail Is Carried By Airplane

ALAMEDA, Cal., Oct. 24 (AP).—Air mail from Guam, island outpost of the Orient, was delivered in America for the first time today when the Pan-American Airways' clipper plane alighted here from its latest pioneering flight.

The big flying boat, blazing the way for regular mail and passenger service to Honolulu, Guam, Manila and China, skimmed gracefully down to the water of its San Francisco Bay base at 11.01 a.m.

Mail carried by the clipper plane was under a special postal permit for souvenir purposes.

Old Wreck Of Plane Is Discovered

EDMUNDSTON, N.B., Oct. 24 (CP).—Identification of a seaplane wrecked some years ago in dense woods of Madawaska County had not been made tonight. Recent discovery, by two young trappers, of the moss-covered wreckage in lonely wilderness about eighty miles east of Edmundston was first reported here last night.

Officials still held to a generally-accepted theory that the plane was one of a squadron known to have been engaged years ago in running contraband liquor from Northern New Brunswick and the Gaspe coast of Quebec.

BRITAIN TO SEEK NAVAL AGREEMENTS

U.S., Japan, France and Italy Invited to Conference at London

EXPIRING TREATIES WOULD BE REPLACED

LONDON, Oct. 24 (AP).—Great Britain today formally invited the United States, Japan, France and Italy to a naval conference at London.

The Government set the date for December 2 and followed up the invitations with an announcement in the House of Commons by Sir Bolton Eyres-Monsell, First Lord of the Admiralty, that the purpose of the conference would be to obtain an agreement replacing treaties expiring in 1936.

These are the Washington and London naval limitation pacts.

FRANCE TO ACCEPT

(In Paris, officials said France would accept the invitation. Naval Minister Francois Pietri, it was expected, would join the British in asking qualitative instead of global (tonnage) restriction of fleets, which Japan has sought.

In Washington the State Department announced the United States had accepted the invitation also.

In Tokio, vernacular newspapers quoted anonymous naval officials as saying the attitude of the United States on parity promises little hope of success for the conference, although a Foreign Office spokesman said the Government hoped for tangible results.

PREPARING GROUNDWORK

The Government expected immediate acceptance of the invitations and designation of the various ambassadors here as chief delegates, assisted by technical experts, to lay the groundwork for the conclave.

Under the Washington treaty, such a conference is mandatory in 1935.

Sir Bolton told the House of Commons "the purpose of the conference would be to secure an agreement on as many aspects of naval limitation as possible, with a view to conclusion of an international treaty which would replace the two naval treaties expiring at the end of 1936."

FIND WRECKAGE GIVING NO CLUE

Possibly May be From Joseph Medill, Long Given Up For Lost

ST. JOHN'S, Nfld., Oct. 24 (AP).—Wreckage picked up at two points on the Newfoundland coast today indicated an unidentified steamship had sunk, perhaps with all hands.

Off Point May, on the south coast of the island, fishermen picked up a chair from a ship's saloon that had drifted ashore.

And off Twillingate three steamer hatches were found on the shore. There was no clue on them to indicate what ship they had come from.

Possibility was held here that the wreckage might be from the Joseph Medill, largest all-welded ship in the world, which disappeared more than a month ago on her maiden voyage from England to Montreal. Hope for her safety has been abandoned long ago.

Three Main Subjects Under Consideration By New Government

King Cabinet Plans for Dominion-Provincial Conference, National Unemployment Commission and Review of Trade Matters

OTTAWA, Oct. 24 (AP).—Prime Minister Mackenzie King today intimated that after the Government was sworn in last night, Cabinet Council immediately discussed preliminary plans with respect to calling of the Dominion-Provincial Conference, constitution of the National Unemployment Commission and matters relating to trade with Great Britain, the United States and Japan.

Losing no time in tackling numerous important problems awaiting attention, Mr. King has called a second Cabinet Council meeting for tomorrow afternoon, after a day of enforced idleness due to Thanksgiving Day.

Finance Minister Dunning will have, in addition to provincial financing, the question of heavy refunding operations to deal with.

Many administrative changes will result from the merger of six departments which involve the disappearance of three portfolios. Transportation will be gathered into one jurisdiction with the merger of Railways and Marine Departments, the Interior Department will be merged with Immigration and Colonization, and the office of Solicitor-General disappears completely with the duties of that minister taken over by the Minister of Justice.

All these changes will require legislative action and numerous staff and office adjustments. Considerable reorganization will be required also to bring about proposed adop-

Continued on Page 2, Column 6

Proposals Bring Added Hopes for End to Warfare

London's Non-Skid Road

That section of Upper Street in Islington Borough, London, whereon corrugated iron street paving is being tested, is pictured. The corrugations, designed much after the style of the familiar auto tire treads, are expected to reduce skidding to the ultimate minimum.

Mussolini Withdraws Division From Libya as Gesture to Britain

SOUTH AFRICA ACTS ON SANCTIONS PLAN

Italy Preparing New Suggestions to Halt Conflict in Ethiopia

(Copyright, 1935, by Havas News Agency)

ROME, Oct. 24 (CP-Havas).—A new peace proposal for settling the Italo-Ethiopian quarrel, which would give Ethiopia an outlet to the sea by making Assab, Eritrea, a free port, was understood tonight in informed quarters to have been prepared by Premier Mussolini.

These quarters said the plan provided:

1. All Ethiopia to be submitted to international control in one form or another, according to the territories involved.
2. League of Nations control of Ethiopia proper (the ancient Abyssinia, including Addis Ababa).
3. Control by Italy of the provinces in which she is given rights by the treaties of 1906 and 1926.

BRITISH RIGHTS

4. Respect of British rights in the Lake Tana region.
5. Tigre Province (now partly occupied by an Italian army) to become Italian territory.
6. All Ethiopia to be disarmed.
7. Assab, in Eritrea, to become Ethiopia's outlet to the sea.

Continued on Page 3, Column 4

Will Again Take Murder Verdict To Appeal Court

Stuart Henderson, Defence Counsel for Twice-Convicted Indians, States Intention—Has Jury Retire Second Time After Questioning Ruling of Chief Justice in Summing Up

VANCOUVER, Oct. 24.—Stuart Henderson, defence counsel for the four Indian brothers, Richardson, Alex, Eneas and Joseph George, the first three of whom were convicted early this morning on their second trial for the murder of Constable F. H. Gisbourne, Joseph being acquitted, has announced that he will appeal the convictions.

The jury arrived at their verdict after ten hours' deliberation and presented a strong plea for mercy.

When the jury came out at 2:10 a.m., Stuart Henderson pointed out that the jury was ready with its verdict; but when the transcript of the Chief Justice's remarks on malice aforethought was called to his attention, cited a recent House of Lords decision to His Lordship.

MUST PROVE MALICE

The Chief Justice then told the jury there was no presumption of malice. The Crown must prove malice, and there was always a presumption of innocence.

Continued on Page 2, Column 3

FISHERMEN IN NORTH RESCUED

One Man Drowned and Two Trollers Lost—Rest of Fleet Safe

KETCHIKAN, Alaska, Oct. 24 (AP).—All salmon trollers of a fleet of twelve caught in a raging gale two days ago had been accounted for tonight, with the toll of loss one man drowned and three boats sunk.

The victim was Harold Morseth, of Ketchikan, owner and only man aboard the small troller Premier, which foundered in deep water off Aats Point on Tuesday, the coast guard cutter Cayne radioed here.

MEN ARE SAVED

The Ivis, also operated by one man, sank in the same area, and the E. Nielson, with a two-man crew, went down half a mile northwest of Cora Point, the Cyane messaged. All three men were saved and the Cyane was bringing the Nielson's crew here tonight.

Another troller, the Venus, Capt. William Mueller, rescued the Ivis' owner as the small fleet raced to safety at Coronation Island. Seven of the fleet, feared lost for many hours, were found near the island today by the lighthouse tender Hemlock.

Later the Hemlock radioed it had checked the entire fleet and two boats also feared lost previously were found.

TWO MEN ARE KILLED ON RAILWAY TRACKS

MOOSE JAW, Oct. 25 (CP).—Bodies of two men, believed to be Peter Heinrick, of Veteran, Alta., and Joe Heisler, Cupar, Sask., were found near the Canadian Pacific Railway tracks at Moose Jaw, tonight. They had apparently been struck down and killed by a train

Fire Causes Big Loss in Small Town

WINNIPEG BEACH, Man., Oct. 24 (CP).—Driving a score of persons from their beds, fire today swept the Beach Hotel and seven other buildings at this Summer resort, fifty miles north of Winnipeg, on Lake Winnipeg. Damage was estimated at $35,000.

George Roga, sleeping in the tailor shop adjoining the cafe, was aroused by crackling of the flames. After calling Chief Quinsey, he raced to the hotel and roused the staff and the guests and they raced out of the building.

Boy Victim of Strange Accident

MONTREAL, Oct. 24 (CP).—Jean Guy Richer, eleven, was removed to hospital in critical condition today after being severely burned by flames which shot out of a manhole on an East End street. The boy was on his way to school and as he approached the manhole there was an explosion. The cover, narrowly missing the boy, was hurled fifteen feet in the air. Flames then shot out of the manhole and burned young Richer, mostly about the legs.

STORM HEADING TO SOUTHWEST

Hurricane Damage in Jamaica Estimated at $4,000,000 After Survey

JACKSONVILLE, Fla., Oct. 24 (AP).—Apparently taking on new life, an erratic tropical storm staggered about the Northwest Caribbean tonight.

After striking a fierce blow at Jamaica and Cuba, it back-tracked once again into the Caribbean, then headed west for a time and today veered to the southwestward.

Warnings were issued to all vessels in the Northwest Caribbean, especially the area from Cape Gracias, Nicaragua, and Swan Island to Jamaica.

DAMAGE FIGURE DOUBLED

KINGSTON, Jamaica, Oct. 24 (CP).—With communication to outlying districts once more established, estimates of damage from Monday's hurricane doubled today.

Two terrific gales, coming within a month of each other and hitting opposite ends of the island, have destroyed millions of trees holding both this season's and next season's banana crop. Total damage from the two storms was estimated at $4,200,000. Earlier estimates had placed the figures at $2,500,000.

BABES SAVED BY GIRL'S HEROISM

Idaho Heroine Loses Life With Two Other Children When Fire Destroys Dwelling

CALDWELL, Idaho, Oct. 24 (AP).—Death tonight had claimed the third victim of a fire which early today razed the home of Mr. and Mrs. Ralph Young, located about twenty miles from here.

The dead: Nellie Young, sixteen; Donald Sevy, two; Grace Young, six.

Nellie Young died in the blazing home after attempting to hand Grace out the window to her mother. The window and floor collapsed, dropping Nellie to the basement, where her body was later recovered with that of Donald, who remained in the house. Before she died, Nellie had passed Ralph Sevy, three, and Jimmy Sevy, one, to her mother.

Grace died this afternoon after two hours in hospital here.

NOTED MUSICIAN DIES

TORONTO, Oct. 24 (CP).—Arthur Raymond Mullens, forty-eight, musician, music critic, author and journalist, died here today following an operation. He had been in failing health for more than a year.

THANKSGIVING DAY ENJOYED

Country, Sports, Church Ceremony and Excursion Draw Thousands

Thanksgiving Day was observed in divers ways yesterday. With glorious sunny weather, thousands of motorists went to the country to enjoy the beautiful scenery created by the changing foliage, which made splashes of gold, red, yellow and brown against the darker green of the evergreens.

Hundreds of hunters took to the hills, while the many fishing grounds attracted their devotees.

In the city several sport engagements provided holiday entertainment. Approximately 1,300 persons attended the soccer game at Royal Athletic Park between the Victoria and Vancouver teams, while some 600 witnessed the soccer game at the Heywood Avenue grounds in the morning.

AT MOUNT DOUGLAS

At Mount Douglas there were approximately 1,500 persons to witness the annual motorcycle hill climb, one of the most thrilling events of the year, while several hundred persons enjoyed the excursion to Seattle aboard the Princess Louise.

Some 600 persons attended the special Thanksgiving service held in the Centennial United Church under the auspices of the Victoria Ministerial Association.

Needless to say, turkey dinners were quite popular yesterday, and a check-up of delicatessen stores Wednesday evening disclosed that all cooked turkeys had been sold, while the various butcher stores experienced a brisk trade in dressed turkeys.

WOMAN RECEIVES MAJORITY OF 135

Final Figures for Yukon Election Announced—Mrs. George Black Is Declared Elected

DAWSON, Y.T., Oct. 24 (CP).—Mrs. George Black, the second woman to be elected to the House of Commons, won the Yukon seat by a majority of 135 over J. P. Smith, Independent Liberal, final figures showed today.

The vote: Mrs. Black, 686; Mr. Smith, 551.

Mrs. Black ran as an Independent Conservative. She had, however, full endorsement of the official Conservative Association.

The riding was represented in the last House of Commons by Hon. George Black. When the former Speaker suffered a period of ill-health, his wife decided to contest the riding.

Man Arrested for Mass Murders on Woman's Evidence

Police Have Her Confession to Taking Part in Robbery of Flieder Home at Erland's Point in March of Last Year—Fled When Fighting Started

SEATTLE, Oct. 24 (AP).—Sheriff William B. Severyns tonight told the Associated Press that Mrs. Larry Poulos, twenty-seven, signed a confession implicating Leo Hall in the grisly Erland's Point mass murders of March, 1934.

Severyns said: "Hall was arrested in Portland last night and we have him here and he is being questioned in the prosecutor's office."

FLED FROM FIGHT

The woman stated she accompanied Hall to Erland's Point to rob the Frank Flieder home and helped bind the six persons they found there, but fled when a fight started, the sheriff added.

Prosecutor Warren Miller and Sheriff Rush Blankenship, of Kitsap County, arrived from Bremerton tonight to assist Seattle and King County officers in quizzing the man and woman. The man still was being grilled in Prosecutor Warren G. Magnuson's office late tonight.

The slayings occurred in the home of Mr. and Mrs. Frank Flieder. The victims, beaten, shot and stabbed, included the Flieders, Mr. and Mrs. Eugene Chenevert, Magnus Jordan and Ezra M. (Fred) Bolcom.

SURPRISED IN ROOM

The Post-Intelligencer tonight quoted police as disclosing that the woman stated she and a man entered the Flieder home at 11:30 p.m., March 28, 1934, surprising four persons in a sunroom.

The paper identified them as the Flieders, Bolcom and Mrs. Chenevert, and said the woman bound them with skate strings and tape while her companion menaced them with a pistol.

It quoted the woman as telling the police that Jordan and Chenevert arrived in an automobile, were held up and trussed also. It said she told how Mrs. Flieder pleaded illness and was permitted to retire to her bedroom, the robber accompanying her and returning with blood on his sleeves and collar.

FIRED AND MISSED

She fled, she reputedly told the authorities, when her companion, armed with a butcher knife, took Bolcom into another room. The robber fired once at her, but missed, and she went on to Bremerton, the paper said.

Investigators recalled that the bodies were found the night of March 31, when neighbors noted Chenevert's dogs locked in an automobile behind the house.

Officers found $2 in Jordan's wallet and a five-cent piece on the floor. Mrs. Flieder's jewelry, estimated worth $1,500 to $2,000, was missing.

EVERY MAN KNOWS
the importance of having a well-dressed wife. Evening Gowns for the Police Ball,
$14.95, $19.75, $25.00 $35.00
Scurrah's LIMITED
728 YATES ST.

Labor saving, clothes saving, efficiency stand highest in the benefits of the New Beatty Washers. Priced from $59.50
The Beatty Washer Store
1609 Douglas St. Phone G 7511

Millwood, Drywood, Dry Blocks and Kindling
LEMON, GONNASON LUMBER CO.
E 7141
G. HARKNETT
Distributor — G 2647

ISOLATED BY ROARING GALE

Radio Only Means of Communication With Prince Rupert After Storm

PRINCE RUPERT, B.C., Oct. 24 (CP).—This British Columbia North Coast port was practically isolated tonight as torrential rains, following Tuesday's gale, washed out bridges and broke down communication lines.

The Kayex bridge on the Canadian National Railway, thirty-five miles from here, went out under the torrent of water that swept down on it. Washouts were reported at several other points, and rail service will be suspended for three or four days until repairs are complete.

COMMUNICATION DISRUPTED

Communication service was disrupted, and the only contact with the rest of the province was through wireless to Vancouver.

The storm hit here on Tuesday morning, a fifty to sixty-mile-an-hour gale tumbling chimneys on houses, breaking windows and driving a number of small boats and a scow ashore. The gale had blown itself out yesterday morning, to be followed by rain that lasted until today, and turning streams in the district into raging torrents.

WILL AGAIN GO TO APPEAL COURT

Continued from Page 1

"Where the defence is an absence of intention, you should contradict a statement you made that these men came there with a purpose," said Mr. Henderson.

"The onus is constant on the Crown to prove guilt," agreed the judge.

"You practically told them to disregard Joseph's evidence and that there was nothing to support my contention," said Mr. Henderson.

The Chief Justice: "If I put it at all it was suppositiously; it was the submission of the Crown."

"What is your verdict" inquired the judge of the jury.

Mr. Henderson interrupted. In view of His Lordship's remarks the jury should not bring in a verdict now. He stated that the judge had withdrawn certain of his previous remarks.

The Chief Justice: "Don't take that querulous attitude."

Mr. Henderson: "I am taking it and taking it deliberately."

TOLD TO RETIRE

His Lordship then told the jury to retire and take the transcript of his previous remarks with them. Remember, he said, there is a presumption of innocence.

The jury retired at 2:20 a.m. and returned at 2:30 a.m. with the verdict convicting three of the Indians and acquitting Joseph.

Attorney-General Sloan, in summing up for the prosecution, termed the slaying of Gisbourne "sheer, wanton, brutal cruelty."

"If you accept the submission of the Attorney-General and the evidence on which it is based you must find there was a calculated cold-blooded cruel murder," said Chief Justice Morrison in his charge to the jury.

If they accepted the defence submission the jury could find that Gisbourne provoked the assault; in which event the accused were entitled to an acquittal, or, at the worst, a conviction for manslaughter.

He reminded the jury that the Crown put it to them boldly that the Indians laid in ambush for the police officers.

NOT AN ISSUE

The prevention and detection of crime was not an issue between the police and the public. The police were entitled to the co-operation of the public. He asked the jury whether they were prepared to dictate to a trained officer as to how he should go about an arrest. It was for the jury to say whether Gisbourne went about the arrest in a reasonable manner.

Supposing Gisbourne started an assault, could not the accused have retreated, or did they have to stand their ground and deprive him of his life?

The jury should consider whether there was any evidence which could reduce the crime of murder to manslaughter. Any evidence of ungovernable passion should be considered in this connection.

The determining factor was whether the shot went off before the fight or after it.

"I adjure you not to let any incidents occurring during the trial affect you.

NO PROBLEM PLAY

"You are not there to solve a problem. The Crown must not leave the guilt of the accused in the category of a problem play. You are to establish on which side the truth lies; you must not guess."

The defence was that the homicide was perfectly excusable and justifiable, or, at any rate, committed under such circumstances as to reduce the crime of murder to manslaughter.

He explained that the distinction between murder and manslaughter was that the ingredient of malice was lacking from the latter offense. Manslaughter also resulted from the killing of another in a heat of passion or on justifiable provocation.

He reminded the jury that the prisoners were presumed to be innocent until proved guilty and that the jury must give them the benefit of a reasonable doubt.

"The question is, who began the affray?" emphasized the chief justice.

Flame Throwers Used at Aduwa

Proof That Italy Is Using Liquid Fire Against Barefoot Ethiopians Is Furnished by This Picture From Aduwa. Garbed in Special Fireproof Habiliments, This Company of Italian Soldiers, Armed With Flame Throwers, Was Just About to Go Into Action on the Aduwa Front.

LASTING COMMAND VITAL FOR BRITAIN

Continued from Page 1

rope at the present time," said Churchill.

MOBILIZED FOR WAR

"All Germany is an armed camp. Industries of Germany are mobilized for war to an extent that ours were not even after the Great War began.

"The whole populations is being trained from childhood up to war. A mighty army is coming into being. Many submarines are already exercising in the Baltic. Big guns, machines, tanks and poison gas are fast multiplying. The air force is developing at great speed.

"We have no speedy prospects of equalling or overtaking Germany in the air, whatever we do in the near future."

The Italo-Ethiopian question, he asserted, is a "very small matter" in comparison with German rearmament. "We cannot have an anxiety comparable to anxiety caused by German rearmament," Churchill said.

MOST COMPLETELY READY

"Neither Lloyd George nor His Majesty's Government will, I imagine, disagree today with the statement that Germany is already well on her way to becoming incomparably the heaviest armed nation in the world and the nation most completely ready for war."

The former Chancellor of the Exchequer said he was certain the British Empire would never fight another war contrary to the principles of the League of Nations Covenant. Therefore, if the Empire was called upon to defend itself, its cause and the League's cause would be one.

"The League is alive, fighting for its life, perhaps for all our lives," said Churchill. But no one could ever pretend that, without the United States, the League could be a supreme authority.

A MEMORABLE EVENT

Discussing League action against Italy, he said such a system of sanctions had never been proclaimed against a single state in the whole history of the world. "We are confronted with a memorable event."

Still more memorable, Churchill continued, was Premier Mussolini's submission to invidious sanctions and preservation of his contact with the League. That was a sign of Mussolini's commanding mind and one of the strongest things he had done.

He expressed sympathy with the Ethiopians, who were fighting for their freedom. That could not be made a matter for compromise or bargain. But nobody could maintain the pretence that Ethiopia was a fit and equal member amongst civilized nations.

"Ethiopia must be made to put her house in order," he emphasized.

DEPENDED ON TIME

With regard to the contention that economic sanctions would not embarass Mussolini, Churchill said that all depended upon the length of time they were maintained. Possibly a year hence the Italian army of 250,000 men would be far into Abyssinia, wasting from disease and guerilla warfare. Italy might be bleeding from every pore, her prices rising and her credit gone.

He expressed the belief that Mussolini would not have "embarked on his Ethiopian venture but for the profound preoccupation of France in Germany's rearmament and the military and naval weakness of Great Britain."

Declaring France's fear of a rearmed Germany led her to settle her differences with Italy at the beginning of 1935, Churchill declared "very likely when these matters were being settled, what is called a free hand in Ethiopia was thrown in."

IN CRITICAL POSITION

He urged the members, however, to "consider first the forces which are operative upon France before you presume to utter reproaches." France, he said, was in a very critical position before Great Britain undertook support of the League covenant.

Churchill was cheered when he said France's support to the League and her decision to help the British Fleet, if necessary, in the Mediterranean, deserved "the warmest recognition from all parties in the House."

Arthur Greenwood, Labor member, charged that, as Italy sought a foreign adventure to distract attention from domestic troubles, so Great Britain had undertaken support of the League covenant to make the British forget the failure of the Government's economic policies.

AMAZING STATEMENTS

Sir John Simon made only one reference to international affairs—an allusion to the "amazing statements" issued in certain quarters this morning that some intrigue was afoot between London, Rome and Paris to present the League with a fait accompli detrimental to the interests of one of the parties and inconsistent with the principles of the League.

"There is no truth in this wild accusation," he said. "We are neither going behind the back of the League nor have we for one moment contemplated doing so. Equally we have no intention of wavering in our collective obligations under the covenant."

REIDS HEAD FIX
A safe and unsurpassed relief for Headaches, Neuralgia and Rheumatic Pains
REID CHEMICAL CO.
Special Agent
THE VANCOUVER DRUG CO., LIMITED

Gangland's Bullets Take Life of Former Head of Bootleggers

Two Others Killed and Three Wounded in Outbreak of Gang Warfare in New York—Police Seek Clues to Killers

NEWARK, N.J., Oct. 24 (AP).—Dutch Schultz died tonight from gangland's bullets, victim of underworld violence which brought death to two lieutenants and sent three other men to hospitals, two dangerously wounded.

The man who was overlord of Manhattan's illicit beer traffic in the best days of the prohibition era, ceased his delirious rantings about 8 o'clock tonight, after a day of agonizing pain, and lapsed into unconsciousness. He died thirty-five minutes later.

Schultz had expected to die. During the afternoon he called the Rev. Cornelius J. McInerney, Roman Catholic priest of Livingston, whom he had known for fifteen years. Father McInerney had baptized the dying man, heard his confession and administered extreme unction while Schultz was being prepared for a second blood transfusion.

APPEALS FOR HELP

Schultz died only a few minutes after Deputy Chief John Haller finished a radio appeal for help to enable police to track down the slayers who trapped Schultz and three henchmen in a downtown Newark cafe last night.

"Someone must have seen them leave the tavern and flee in their auto," Haller told his radio audience. "If anyone has legitimate information, he should notify the police authorities."

The same killers, Police Commissioner Lewis J. Valentine, of New York, said today, were probably the ones who fled to Manhattan after the attack on Schultz, and there shot down a Schultz henchman, Martin Krompier, and a New York bookmaker, Sam Gold, as they emerged from a Times Square barber shop.

CRITICALLY INJURED

Krompier was on the danger list tonight, weak even after a blood transfusion had been made in a New York hospital in an effort to stay death.

Schultz' chauffeur, Bernard Rosenkrantz, thirty-six, shot down with Schultz, was in a critical condition in Newark City Hospital.

To the end, Schultz maintained the silence which had characterized him from the moment police, answering a telephone call the racketeer himself made, found him holding his side and cursing the pain of his bullet wound.

Forty-Hour Week To Be Discussed

GENEVA, Oct. 24 (AP).—The governing body of the international labor organization today placed consideration of the forty-hour week in the textile industry on the agenda of the 1936 International Labor Conference.

The governing body elected Dr. Walter A. Riddell, of Canada, as its chairman for one year, succeeding M. De Michelis, of Italy. The vote was unanimous.

Two Policemen Shot at Station

NEW YORK, Oct. 24 (AP).—Two policemen were shot and killed tonight at a station house, when a patrolman, dejected over discipline, attacked a superior.

Patrolman Walter Miller, disarmed and put to bed when found drunk on his beat, reloaded his weapon tonight when it was returned to him and fatally shot Captain Richard McHale, police said. Patrolman Edward Hayes heard the uproar. He shot Miller dead.

CHAHAR PROVINCE MAY BE ANTONOMOUS

(Copyright, 1935, by Havas News Agency)

TOKIO, Oct. 24 (AP).—Chahar Province will be incorporated within the next two weeks in Manchukuo or set up as an autonomous province preliminary to such incorporation, it was reported by reliable sources here today.

VACS DEFEAT NORTH SHORE

Club Gridders Score 14-11 Victory Over Lions to Stay in Running

VANCOUVER, Oct. 24 (CP).—North Shore Lions came close to eliminating Vancouver Athletic Club from the British Columbia football picture today, but their last half aerial attack fell short, and Vacs took a 14-11 decision to retain a single chance to tie Meralomas for the Coast title.

Vacs and Meralomas meet next Saturday in the league's final game, and a win for Vacs will tie them with the so far undefeated Lomas for the title, necessitating a play-off.

Vacs ran up a 13-0 lead by the third quarter—two touchdowns, one converted, and two deadline kicks. Late in the third session the Lions took to the air, and Bullock romped over Vacs' line for a touchdown and repeated early in the fourth. The second North Shore touchdown was converted.

Jack Campbell's attempted kick from near the North Shore goal line was blocked, and rolled to the deadline to give Vacs the final score of the game.

Damage estimated at approximately $50 was done by fire yesterday to the roof of a house at 612 Montreal Street, occupied by Mrs. M. B. Stewart. Cause of the blaze was attributed by firemen to a defective chimney.

THANKSGIVING IS OBSERVED

Joint Service of Divine Worship Held at Centennial Church Yesterday

More than 600 persons attended a special thanksgiving service of divine worship held yesterday at Centennial United Church, under the auspices of the Victoria Ministerial Association. A collection was taken on behalf of the Victoria Branch of the John Howard Society.

Dr. A. S. Imrie, D.D., pastor of the Emmanuel Baptist Church; Rev. C. G. MacKenzie, president of the Victoria Ministerial Association; Rev. Daniel Walker, and Rev. T. H. McAllister were associated in conducting the service, featured by Thanksgiving music.

DR. IMRIE

Dr. Imrie delivered the address, making an eloquent exhortation for recognition by mankind of the manifold benefits enjoyed through divine intervention. He touched briefly on the work of the John Howard Society, in the reclamation of those in penitentiaries or otherwise outlawed from society, as did Mr. MacKenzie in introducing him.

The Vancouver branch of the John Howard Society has been operating successfully and with growing importance for three years, while the Victoria branch has come into being within the past year, it was set out. A number of individuals have already been rehabilitated through the voluntary efforts of the society, and assisted in making a fresh start in life.

SPECIAL MEETING

In a special programme of Thanksgiving music, Mrs. Edward Parsons was soloist, with Mrs. Paul Green at the organ. The Sunday school choir of Centennial United Church sang, under the direction of Miss Eileen Foster.

Hymns sung at the service included "I Thank Thee, Lord"; "We Plough the Fields, and Scatter," and "Come, Ye Thankful People, Come."

PROGRAMME OF CLUB ARRANGED

Victoria Riding Organization Elects Officers—Activities Outlined

Plans were made for a very active and enjoyable season by the Victoria Riding Club at its annual meeting held last night. Officers for the year were elected, with Commander C. H. R. Slingsby again being returned to office as president. Commander Slingsby has always been an ardent equestrian, and his leadership in the club has done much to revive interest in riding.

Other officers chosen were J. G. Hazlewood, vice-president; Mrs. Juston Fisher, vice-president; Mrs. J. E. Matthews, vice-president; Miss Margo Robertson, treasurer, and D. B. McConnan, secretary. The executive committee comprises the following: Mrs. L. Macdonald, Mr. and Mrs. D. B. Carley, R. Johnson, J. Edgelow, Miss Josephine Rithet and Miss Betty O'Brien.

Arrangements were made to hold a series of Saturday afternoon rides, commencing next Saturday, at 2.30 o'clock. Tea will be served following the rides. The rides will take the form of paper chases and other equestrian pastimes. Similar arrangements will be made for Sunday afternoons.

On wet days, sports and riding events will be arranged in the riding ring in the Horse Show Building.

All interested in riding are invited to participate, and to join the club with a view to making the club activities an even greater success than that of the past year, which was an exceptionally active one.

QUIET BUT STILL UNDER MARTIAL LAW

KINGSTON, St. Vincent, B.W.I., Oct. 24 (CP).—Kingston Hospital authorities today posted the toll of negro rioting Monday and Tuesday as four dead and thirty-six injured.

The colony, a British isle in the Windward group of the West Indies, was still under martial law, and armed police patrols continued their beat in outlying districts in motor lorries, but tonight everything appeared quiet and under control.

B.M. Clarke
711 YATES STREET
"The Gresham Stocking Shop"
Gresham Sheers $1.50
—Clear and Flawless—

Kitchen Range SAWDUST BURNERS
The utmost in fuel economy. Fits your present range. Installed, complete $32.50
HATT'S STOVE WORKS
1321 Government St. E 4931

V-47-36
VIMY 1936
Details now from
CANADIAN NATIONAL RAILWAYS
911 Govt St — Tel E 7127

LIP-READING
Private Lessons by Appointment
DAY Trial Lessons Free NIGHT
B. S. H. TYE
Muller-Walle Teacher's Certificate
2631 Douglas Street
Phone G 7167: Evening E 0573

Bottled in Scotland

The finest of genuine Scots whiskies, distilled, aged in-the-wood, blended and BOTTLED in Edinburgh, Scotland and shipped to Canada in taped and sealed 26½ oz. and 40 oz. bottles only.
McCallum's Perfection Scots Whisky
This advertisement is not published or displayed by the Liquor Control Board or by the Government of British Columbia.

RANGES
Designed for the Modern Kitchen
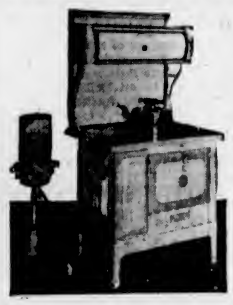
Before you buy a new range be sure to see the smart new styles at this store. Beautiful enamel finishes, newest designs, quality construction throughout, values unsurpassed at prices from $54.00 to $138.50. Easy terms and a fair allowance for your old range.
"AETNA" OIL BURNERS
An "Aetna" Oil Burner in your kitchen range reduces housework by one-half. It's easy, convenient and clean. Completely installed for $47.50.
See the new "Aetna" Radiant and Circulating Heaters. The last word in beauty, economy and efficiency. Two models; $44.50 and $49.50. Completely installed.
Toasters and Electric Irons
TURN-A-SLICE Chromium-Plated Electric Toasters, with cord..... $1.89
ELECTRIC IRONS. Good quality. Exceptional value, with cord..... $1.98
"HOTPOINT" IRONS. Standard model, "Canadian Beauty." Weighs only 3 lbs. Cuts ironing time in half and guarantees long, satisfactory service. Priced at $3.95
APPLIANCE CORDS. 5½ feet long, with new type Bakelite connector and attachment plug cap 39c

AXES
Single Bitted Axes. A fortunate purchase enables us to offer this exceptional value. Weight, 4½ lbs. Good strong handles. Price
$1.19
Coast Hardware
(Formerly Hatt's Hardware)
1418 DOUGLAS STREET
Empire 2213
HATT'S HARDWARE

BATCHELOR'S STORES
POPULAR CASH—1317 DOUGLAS STREET—E 2431
SELF SERVICE—DOUGLAS STREET
Week-End Specials
Fresh Creamery Butter, 3 lbs. 71c
Nice Mild Cheese, lb. 17c
Lard, 2 lbs. for ... 29c
Maple Leaf Flour (Mother's Best), 49-lb. sack for $1.69
Finest Pastry Flour, 8½-lb. bag 24c
New Season's Australian Seedless Raisins, 2 lbs. 21c
Australian Currants, 2 lbs. 21c
Australian Seeded Raisins, 2 lbs. 23c
New Dates, 4 lbs. 23c
Mac's Best Peas, per tin 10c
Royal City Pumpkin, 2½'s, tin 10c
Lynn Valley Peaches, tin 16c
Lynn Valley Pears, per tin 14c
Jameson's or Blue Ribbon Tea, lb. 41c
Blue Ribbon Coffee, per lb. 33c
Ormond's Sodas, per pkt. 18c
Libby's Tomato Juice, 14½-oz. tins, 3 for 21c
Maltone—the new drink, per tin 33c
New Season's Beekist Honey, Orange Label, 2-lb. tin 25c
4-lb. tin 45c

JAMESON'S SALE of ELECTRICAL NEEDS
STOCK UP AT THESE SACRIFICE PRICES
Fuse Plugs. Three for 5c
Pyrex Fuses. Reg. 7c. Six for 24c
Drop or Extension Cord, per ft. 2c
Light Sockets. Reg. to 40c, each 15c
Bakelite Iron Plugs, each 14c
Tape, per roll 9c
2-Cell Flashlights, complete 85c
Cupboard Lights. Reg. $1.95, each 95c
All-Rubber Kringless Appliance Cord Sets 72c
6-Lb. Electric Irons. Reg. $2.95 ..... $1.95
Turnover Toasters. Reg. $2.95 ..... $1.98
Guaranteed Curling Irons 99c
Culinaire Electric Mixer. Reg. $29.75 ..... $22.50
1 ONLY, ELECTRIC SANDWICH TOASTER TRAY SET. Reg. $13.75, for $7.50
NO DELIVERIES AT THESE PRICES
ELECTRIC LIGHT FIXTURES Just a Few Left at Remarkably Low Prices.
JAMESON'S ELECTRICAL, LTD.
1121 Douglas Street Phone E 1171

Montreal-Vancouver Airplane Race Will Be Major Attraction

Mainland City Laying Plans for Three-Month Celebration to Mark Golden Jubilee—Series Of Entertainments to Start on May 24

VANCOUVER, Oct. 24 (?).—An air race between Montreal and Vancouver is planned as the major event of a week's air pageant which will mark the three-month celebration next year of Vancouver's golden jubilee. Details and arrangements for the race are still being worked out.

It is planned as only one attraction in a Summer-long carnival of events which are hoped to attract hundreds of thousands of visitors to the city.

An entertainment feature is planned for practically every day of the eighty-three days of celebration from May 24 to August 15. It is planned to make the streets a mardi gras of confetti and serpentine, gay costumes and grotesque masks. Beaches will be turned into promenades and troubadours will sing in the parks.

BATTLE OF FLOWERS

There will be a battle of flowers and a beauty contest. Representatives of more than fifty races resident in Vancouver will make presentations in national costumes.

The sport card will call for Olympic trials and everything else athletic from marathons to marbles.

Barkerville, in the Cariboo, of the old gold-rush days, will be reproduced as a "false front" on Burrard Street, with re-enactment of episodes in the hectic little town at the height of its glory.

An Indian village will be built in Stanley Park, where can be seen Siwash Rock, Capilano River and the North Shore mountain peaks, which formed the themes of the songs and legends of Pauline Johnson, Indian princess and poetess.

The jubilee celebrates the fiftieth year since the infant city was left a charred debris by fire—a half century in which the waterfront town has become one of the world's leading seaports and one of Canada's greatest cities.

What is a joint account?

An account in the names of two persons each of whom may make deposits and draw cheques.

Specially Convenient for Husband and Wife

IMPERIAL BANK OF CANADA

HEAD OFFICE-TORONTO
BRANCHES THROUGHOUT CANADA

MR. JUSTICE FISHER LOSES HIS MOTHER

VANCOUVER, Oct. 24 (?).—Mrs. Mary Ann Ingram Fisher, widow of Rev. S. W. Fisher and mother of Mr. Justice A. I. Fisher, of the Supreme Court of British Columbia, died here today. She was eighty-seven years of age.

Born in Rodgerville, Ont., Mrs. Fisher came to Vancouver eighteen years ago.

William Fisher, K.C., of Winnipeg, is a son.

Ambulances Moving Into War Zone

This Procession of Red Cross Trucks, Each a Mobile Ambulance Unit, Is Shown En Route to the War Zone to Care for Italian and Ethiopian Wounded.

B. P. ALLEY IS HERE ON TOUR

Canadian Bank of Commerce Executive Says Commercial Loans Increased

B. P. ALLEY

Commercial loans are showing a tendency to increase in the West as well as in the East, according to B. P. Alley, Toronto, assistant general manager of the Canadian Bank of Commerce, who arrived here yesterday, in company with Mayne Hamilton, Vancouver, superintendent of the bank for British Columbia. Mrs. Alley has been residing at the Empress Hotel since last week.

Mr. Alley, well-known on the Pacific Coast and former bank official at Calgary, is on a tour through the country to gain first-hand knowledge of conditions.

He finds conditions somewhat improved in the West, and has noticed a general feeling on the Prairies that the drought period had broken and farmers were hopeful of better conditions in the coming years.

Debt legislation, as enacted on the Prairies, in Mr. Alley's opinion, is seriously retarding general recovery by stemming sources of credit that would otherwise be available. He thinks the reasons given for existing debt legislation have been greatly exaggerated.

ADDED HOPES FOR END TO WARFARE

Continued from Page 1

Diplomatic negotiations tonight were understood to be at a standstill because no technical method has yet been devised to approach the practical stage.

GOOD WILL GESTURE

ROME, Oct. 24 (AP).—Italy made a definite gesture of good will toward Great Britain tonight by ordering the withdrawal of one division of soldiers from Libya, but at the same time a spokesman asserted settlement of the Ethiopian war would be difficult "as long as the sanctionist machine works at Geneva."

Discussing the removal of the troops, which have been concentrated upon the borders of Egypt, a fact Britain regarded as a threat, the spokesman said:

"Our actions have been taken on our own initiative. Italy hopes the move will be interpreted as a friendly gesture."

A Government spokesman said Mussolini's gesture in Libya represents "a major contribution" to the solution of the problem of peace, not only in Europe but also in East Africa.

EASES TENSION

The matter, of course, does not dispose of the Italo-Ethiopian dispute. But in informed quarters belief was expressed that it lays a foundation for a solution, impossible so long as tension existed between Italy and Britain.

The men to be withdrawn are members of the Metauro division, the "dark horse" among Italy's colonial troops. Their departure from Italy was never officially announced and they sailed after Britain had reinforced her Mediterranean fleet.

How many men will be left behind patroling the border of Libya was not disclosed. Unofficial information, however, places the strength of the present Libyan garrison at 80,000 Italian and native troops.

DRIVE ON LEAGUE

Mussolini started a drive against sanctions today in his campaign to legalize Italy's Ethiopian conquests.

War forces on two fronts gave him accomplished facts with which to confront the League of Nations. The big and rich Tigre Province of Ethiopia, taken by General Emilio de Bono and his troops, has been formally annexed.

Armies in the north and south are ready for a big drive on Harar, where they hope to meet and thus link Italy's colonies of Eritrea and Somaliland.

Italians hope a victory may come next Monday, the thirteenth anniversary of the Fascist march on Rome and into power.

NO DEFINITE PROPOSALS

PARIS, Oct. 24 (AP). — Premier Mussolini, the French Foreign Office announced tonight, has failed to advance "definite proposals for peace," in the discussions of his envoy with Premier Laval, of France.

That statement, coupled with a denial that M. Laval has passed along any Italian peace suggestions to Great Britain, confused the outlook for a settlement of Il Duce's war with Ethiopia.

Officials said the denial did not mean that Mussolini has not made any suggestions whatsoever. But, they indicated, his exchange of views with M. Laval was intended to show his willingness to negotiate rather than to serve as a basis for actual negotiations.

Just what M. Laval and Sir George Russell Clerk, the British ambassador, discussed in their conference today, remained a secret.

WOULD TRY AGAIN

GENEVA, Oct. 24 (AP). — Reports reached Geneva tonight that Premier Laval, of France, pressed by Premier Mussolini, of Italy, favors the reconvening of the League of Nations' peace committee of five.

That committee drafted a plan for Italo-Ethiopian peace under which Italy would have received a predominant economic influence in Ethiopia, but Il Duce turned it down.

Today, as the Union of South Africa became the first nation to pledge enforcement of all sanctions recommended by the League, Geneva observers predicted the date for an airtight boycott of Italy's wares would be postponed if serious peace parleys are sighted.

League officials visualized Mussolini as being relentlessly worn down by sanctions, and expressed the belief his campaign in Ethiopia cannot be indefinitely prolonged.

IN EFFECT IN WEEK

South Africa, several of whose ministers have expressed fears the conflict might foment a racial conflict throughout the Dark Continent, informed the League its proposals for an embargo on arms, together with financial sanctions against Italy, would be placed in effect within a week.

It added that the proposals concerning an embargo on key products, a boycott on importations from Italy, and the project for mutual support for states hit by the economic measures, "will be ready to be applied on such dates as may be fixed by the committee of co-ordination."

FORMER PREMIER OF NEWFOUNDLAND DIES

LONDON, Oct. 24 (?).—A link with Newfoundland's political history was snapped here today with the death of Baron Morris, Premier of the former Dominion for many years, including the Great War period.

Lord Morris, who had lived quietly here since his retirement from public life in 1918, when he was created a baron, was seventy-six. He had been ill for a long while.

CAPTURE SUSPECTED SPY

ADDIS ABABA, Oct. 24 (CP-Havas).—An Ethiopian suspected of acting as a spy for Italy was brought here in chains tonight. He was taken prisoner in the Northwest near the Setit River, which serves as part of the boundary line between Ethiopia and Eritrea.

Piles Go Quick

With Dr. Leonhardt's Prescription

Many sufferers from itching, bleeding or protruding piles have found out that quick relief can be had with an internal medicine.

Bad circulation of blood in the lower bowel is the cause of piles. The veins are congested and flabby, the bowel walls weak. That is why an internal medicine like HEM-ROID should be used. HEM-ROID stimulates the circulation, relieves the pressure of blood in the veins of the lower bowel and helps to heal and restore the sore, tender parts.

HEM-ROID is the prescription of Dr. J. S. Leonhardt, who spent several years of his professional life in finding the cause of piles and the medicine that would remove them. His medicine succeeds because it tends to correct the cause.

No matter what kind of piles you have or how long you have had them, if you want to try HEM-ROID, you have our promise to give you back your money if you do not find quick and satisfying relief, after using just one bottle.

MacFarlane and Vancouver Drug Stores or any druggist can supply you. (Advt.)

WELL-KNOWN PURSER DIES

T. S. MacLaughlin Served With C.P.R. Fleet for Thirty-Five Years

A well-known figure in the shipping annals of the British Columbia Coast passed away yesterday afternoon in the person of Thomas S. MacLaughlin, of 112 Clarence Street. Mr. MacLaughlin, at the time of his retirement from the Canadian Pacific Steamship Service four years ago, was senior purser of the fleet of Princess ships.

Mr. MacLaughlin was the eldest son of the late J. N. MacLaughlin, assistant Receiver-General of the Province of British Columbia. Surviving him are his widow, and sister, Mrs. H. P. Gray, of San Francisco. Funeral arrangements will be announced later.

Born in Halifax, Nova Scotia, Mr. MacLaughlin came to this city fifty-eight years ago. He joined the old steamer Charmer as night clerk, in 1895. At that time the Charmer was operated by the Canadian Pacific Navigation Company, on the Victoria-Vancouver run. Later the deceased succeeded J. W. Moore as purser.

ON HISTORIC SHIP

From the Charmer he was transferred to the historic side-wheeler Yosemite, running between Victoria and New Westminster. He also served on the steamer R. P. Rithet the side-wheeler Princess Louise, which was considered a smart ship in her day.

After the C.P.R. took over the Canadian Pacific Navigation Company, Mr. MacLaughlin secured a shore berth as clerk on the old Hudson's Bay Company wharf in the Inner Harbor.

His next position at sea was as purser aboard the Otter, which was operated on a bi-weekly schedule between Victoria and New Westminster.

WEST COAST AND ALASKA

From 1901 to 1910 he was on the West Coast run aboard the Queen City and Tees. From the West Coast, Mr. MacLaughlin was transferred to the Alaskan run as purser aboard the Princess May and the Princess Sophia.

From 1914 to 1920 he was on the runs between Victoria, Vancouver and Seattle, serving as head purser on the Princess Adelaide, the Princess Victoria, Princess Charlotte, Princess Kathleen and Princess Marguerite. He completed his long and faithful service as purser aboard the Princess Joan, on the night run between Victoria and Vancouver, in September of 1931.

THREE MAIN SUBJECTS FOR CONSIDERATION

Continued from Page 1

tion of the English system of parliamentary secretaries to the ministers of major departments. Members of the House of Commons will be chosen in the same manner as ministers are selected, to act as assistants to the ministers of certain departments. They will be on full-time with salaries, and, while not attending meetings of the Government, will be empowered to speak for their departments in the House of Commons, thus relieving the minister of a burden which, in some instances, has proven heavy.

MAKES NO ANNOUNCEMENT

Immediately after Mr. King and his ministers had been sworn in last night by Sir Lyman Duff, deputy to the Governor-General, a brief Cabinet Council was called but no statement was given out to indicate what transpired. Some ministers left Ottawa immediately after in order to spend the holiday at home, but it was anticipated there would be a full attendance when the Government gets down to business at tomorrow afternoon's session.

Early announcement was expected of the decision of Premier Gardiner, of Saskatchewan, on the matter of his acceptance of the agriculture portfolio. Mr. King said he wished to have Mr. Gardiner for this post and was holding it open pending the Saskatchewan premier's answer. It was the only vacancy in the new Government.

BATTLE HALTED BY HEAVY RAIN

Continued from Page 1

the north, said Ras Seyoum had adopted the strategy of erecting dummy tents at night to lead Italian bombing planes astray in their search for the Ethiopian commander's main encampment.

BOYS ENLISTING

High schools in this capital were the scene of recruiting activities today. Boys from fourteen to sixteen years of age were enlisted in the army.

Women and children are playing an important part in preparation of provisions and medical supplies for use in the field. School children, especially those with a knowledge of French, in many cases have taken over the duties of civil employees sent to the front.

A delegation of Arab students offered today to co-operate with the Government in any way possible.

Emperor Haile Selassie has sent word to his generals not to allow their troops to expose themselves unnecessarily to machine gun fire.

Ras Getatcho Abata, with an army of 35,000 men, arrived in the capital today and was received by the Negus.

Dejaz Igezu, former President of the Senate, was appointed Military Governor of Addis Ababa.

ESTABLISHED 1901

Angus Campbell & Co. Ltd.
1008 GOVERNMENT ST.

New Wool Jersey Dresses
• NAVY • BROWN
• RUST • GREEN
SIZES 14 TO 42
$5.95

COMFORTERS! EIDERDOWNS!

Largest Selection and Best Value Ever Offered

Cotton-Filled Comforters in a wide variety of designs and colors, from $2.45

Beautiful Paisley Comforters with plain panel, well filled with down and feathers. Full size $5.95

Down-Filled Comforters with wide harmonizing plain panel. Nicely finished. Full size $9.50

New Style Eiderdowns, showing a wide contrasting satin panel with a narrow black border. This comforter is really striking in appearance, and full of fine eiderdown. Full size $13.95

Silk-Covered Interlined Eiderdowns, wide range of shades. The ideal comforter for the better room, where color is the keynote $19.75

Standard Furniture Co.
PHONES G 1164-1165 737 YATES STREET

ROGERS' GOLDEN RECIPES

APPLE PUDDING

6 Large Graham Crackers
4 Apples, sliced thin
4 Egg Yolks
1 cup Rogers Golden Syrup
½ Cup Raisins
4 Egg Whites.

Soak the crackers thoroughly in water. Then squeeze as much of the water out as possible. Beat the egg yolks and the syrup together lightly. Add the crackers, the thinly sliced apples, raisins and the stiffly beaten whites. Bake in a well buttered pan until the apples are tender. This will serve eight.

Note.—This is an exceptionally nice pudding, especially suited for children.

SEND FOR RECIPE FOLDER

explaining twelve tasty and economical ways to use Rogers' Golden Syrup. Send name and address to: B.C. Sugar Refining Co. Ltd., Foot of Rogers Street, Vancouver, B.C.

Rogers' GOLDEN SYRUP

Baby Is Born at Bottom of Well

SANFORD, N.C., Oct. 24 (?).—The seven-pound son of Mr. and Mrs. Alton Jordan was healthy and happy today—as was his mother—even if he was born at the bottom of a well.

Mrs. Jordan, of Near Gulf, went to a well at her home Tuesday to draw a bucket of water. She became faint and toppled over, falling down the shaft into several feet of water. Her husband, attracted by cries, rushed to the well and pulled up the mother—who was holding a newly-born son.

GERMAN PROFESSOR WINS NOBEL PRIZE

STOCKHOLM, Sweden, Oct. 24 (AP).—The Nobel Prize in medicine today was awarded to the German professor, Hans Spemann, professor of zoology in the University of Frieburg. The award carried with it 160,000 kroner—about $42,000. Dr. Spemann was awarded the prize for his discoveries in connection with embryonic evolution.

YOUNG ACKERS

I met him first one morning in August, just after the street lights went out, bouncing along on my Mathews Guild Moccasin-type shoes on my seven miles walk to my office. Soft, quick footsteps beside me—I glanced, in the dim light saw an athletic young figure bouncing along, looked away. He said, "You're Doctor Jackson?" "Yes." "I thought so," and he joined in my walk, told of his school life at Upper Canada and the University, of his childhood physical handicaps, which ruled him out of games and sports, his determination to overcome and his success in achieving. He walked 2½ miles with me then turned back. Why was he out at 6 a.m.? He had read the previous evening of my seven miles walk each morning, doubted and came out to see. Well, what he saw was another young fellow, who was fifty-four when he was born, still able to hold up his end with him in any physical or mental activity.

"Walk this distance every morning?" he asked on turning back at Ossington. "Certainly, when in town, and no rain." "A long, long walk," he said as he turned away, no longer doubting, and I set out to make up time.

Why do people doubt me when it is easy for me to walk twice seven miles? Because few can do it at a third my age. Their blood stream is no longer a life stream, due to unnatural, conventional feeding habits. Mine is a life stream, vitalized, and vitalizing every body cell, richly mineralized and therefore normally fluid. Such blood flows freely into the heart muscle and other muscle cells and every cell of my body, maintaining vigor and endurance throughout my body. I am one of few men thus blest, for almost all men give no thought to, have no understanding of, the kinds of foods that build an elastic, flexible, resilient, youthful body.

What foods do so? I can only say here Roman Meal, Bekus-Puddy, Lishus and Kofy-Sub are my standard of food perfection, constitute one-third of my food intake, but there are many other foods that should be used with them and I shall gladly mail you, free, a list of these with other valuable food and health information if you write in for it to Dr. Jackson Foods, Ltd., 876 Vine Ave., Toronto 9, Ont. 18

The above is from a photograph of Robt. G. Jackson, M.D., taken in his 77th year.

Robt Jackson M.D.

PIGGLY WIGGLY

THESE VALUES ON SALE
FRIDAY and SATURDAY
October 25 and 26

The Budget Balancing Values of PIGGLY WIGGLY bring cheer to thousands of British Columbia homes . . . for they make possible tasty, appetizing meals, selected from clean, fresh stocks of Brands You Know Are Good . . . and at costs which are surprisingly small . . . Then, too, the convenience and friendly atmosphere of PIGGLY WIGGLY make shopping this modern way a real pleasure.

AYLMER
FRUITS FOR SALADS 8-oz. tin 14c 16-oz. tin 23c
TOMATO JUICE, No. 2 tins (limit 4) 2 for 15c
GREEN ASPARAGUS TIPS, 10½-oz. tin 17c
CATSUP, 12-oz. tin 13c

ROYAL CITY
APRICOTS, in heavy syrup, No. 2 tin 15c
PEAS, very tender, Sieve 4, No. 2 tin 10c
TOMATOES, No. 2 tin 7½c

VEAL LOAF, Libby's, 7-oz. tin 15c
SALMON, Red Breast, Fancy Red Spring, No. ½ tin 10c

RED ARROW
CHOCOLATE ECLAIRS, per lb. 25c
STONED WHEAT THINS, pkg. 14c
GRAPE-NUTS FLAKES (limit 3) 3 pkgs. 25c

MARKET SPECIALS, 739 FORT STREET
LOCAL FOWL Each 50¢
CHOICE ROASTING CHICKEN Lb. 30¢
RUMP ROASTS Lb. 20¢
LOCAL LEGS LAMB Lb. 23¢
RIB LAMB CHOPS Lb. 20¢
BREAST OF LAMB, for Stewing 2 Lbs. 15¢
ROLLED PRIME RIBS Lb. 18¢
SHOULDER VEAL ROASTS Lb. 12¢
CHOICE MINCEMEAT Lb. 15¢

CORNED BEEF Helmet Brand, No. 1 tin (limit 6). Priced at 3 tins 25c
PORK AND BEANS Libby's, large 28-oz. tins. (Limit 3). Each 11c
LOBSTER Eagle Brand. No. ¼ tin 19c No. ½ tin 29c
PEANUT BUTTER Squirrel Brand, 12-oz. 11c
COFFEE Nabob Brand (limit, 2 lbs.), 1-lb. tin 35c

OVALTINE
4-oz. tins, each 38c
8-oz. tin 58c 16-oz. tin 98c
CHOCOLATE MALTED MILK, Borden's, 1-lb. tin 37c
MAGIC BAKING POWDER— 8-oz. tin 19c 12-oz. tin 23c
GOLDEN SYRUP, Lyle's, 2-lb. tin 20c
SAUCE, H.P. Brand, large bottle 27c
CHATEAU CHEESE— ½-lb. pkg. 15c 1-lb. pkg. 29c

NUTS
BRAZILS, shelled, per lb. 31c
WALNUTS, California soft shell, Diamond No. 1, per lb. 22c

BLEACH, Eureka Brand 9c
FACIAL SOAP, Woodbury's 3 bars 25c
CASTILE SOAP, imported, Paul's, large tablets 2 for 13c

TENDERLEAF TEA— 7-oz. pkg. 25c 12-oz. pkg. 42c
PINEAPPLE, Norris Brand, sliced or crushed, 9-oz. tin 7½c
JAM, Empress Brand, Pure Strawberry, 32-oz. jar 35c

BACON
PIGGLY WIGGLY SLICED SIDE, ½-lb. pkg. 15c

For Real Flavor!
Purchase Your Coffee in the Bean
When you have inhaled the delicate fragrance of these Coffees, when you have enjoyed their mellow smoothness, you will agree with us that for FINER, RICHER COFFEE, buy it in the bean. Ground at a moment's notice for your particular method.
SUNDALE, lb. 33c
SUNRISE, lb. 29c

PEACHES (while stock lasts) Sundale or Quaker Brand, in heavy syrup. No. 2 squat tin 15c
Boneless Chicken Hadlund's No. ½ tin 15c
BROOMS MADE BY THE BLIND Our best No. 1 69c No. 2, excellent value 52c
EXTRACTS Sundale Brand, Pure Lemon or Vanilla, 2-oz. 15c 4-oz. for 25c
SAL SODA Royal Crown, pkg. 8c
SOAP Jumbo Carbolic, at 2 bars 9c
JELLY POWDERS Empress, 4-oz. pkgs. 4 for 19c
Orange Marmalade Aylmer, 32-oz. glass jar for 25c
CREAMED HONEY 6-oz. 9c 12-oz. 15c
MALT Blue Ribbon Brand, 2-lb. tins, Plain, per pkg. $1.19 Hop flavored $1.29
RINSO, large package 21c
EGGS Grade "B," Large, dozen 28c 2 doz. 55c
BUTTER Piggly-Wiggly, First-Grade Alberta Lb. 26c
2 lbs. for 76c

Garden Fresh FRUITS and VEGETABLES
APPLES, McIntosh 6 lbs. 25¢
APPLES, Kings Box, 95¢; 9 lbs. 25¢
Grapefruit, large, each 5c
GRAPES, Seedless 2 lbs. 23¢
GRAPES, Tokays 2 lbs. 23¢
Lemons, medium, doz. 15c
ORANGES, Sunkist, Medium, doz. 25¢
Large, doz. 35¢
CRANBERRIES, lb. 23¢
Sweet Potatoes, 3 lbs. 15c
ONIONS, Local 4 lbs. 9¢
POTATOES, Island Gems 10 lbs. 15¢

The Daily Colonist

Established 1858

The Colonist Printing and Publishing Company, Limited Liability

J. L. Tait, Managing-Director

Subscription Rates by Carrier and by Mail in Districts Contiguous to Victoria, Served by Colonist City Carriers:

Yearly	$12.00
Monthly	1.00

All subscription rates payable in advance. Mail subscribers are requested to make all remittances direct to The Daily Colonist.

Subscribers in ordering change of address should be particular to give both old and new address.

Subscription Rates by Mail:
To Canada, Great Britain, the United States and Mexico, except districts as above:

Yearly	$6.00
Half-Yearly	3.00
Quarterly	1.50

Friday, October 25, 1935

KING GOVERNMENT TAKES OFFICE

The old established principle of forming a Cabinet by geographical representation has been maintained by Mr. Mackenzie King. He had a host of talent to pick from in the elected representatives, and in only two instances has he gone outside the Liberal members-elect, and that is in the case of Mr. Charles Dunning and Premier Gardiner of Saskatchewan. As Minister of Finance, Mr. Dunning will bring a wealth of parliamentary and administrative experience to the office. His appointment should prove satisfactory, especially if he concentrates on the problem of bringing about reduced taxation. One Cabinet post still unfilled is that of the Department of Agriculture. This will go to Premier Gardiner, of Saskatchewan, if he is willing to accept it.

It was a foregone conclusion that such men as Messrs. Ernest Lapointe, T. A. Crerar, P. J. A. Cardin, J. C. Elliott, W. D. Euler and F. Rinfret would be made members of the King Cabinet. British Columbia's representative is Mr. Ian Mackenzie, who is Minister of National Defence. This is a post which has relatively unimportant duties and responsibilities, inasmuch as Canada's defence forces, however effective in their littleness, require the minimum of administrative effort from Ottawa. There is small prospect of an increase in those forces under a Liberal Administration. Nova Scotia has representation in the Cabinet in the person of Mr. J. L. Isley as Minister of National Revenue, and New Brunswick has Mr. J. E. Michaud as Minister of Fisheries. Among the newcomers to administrative rank are Mr. C. D. Howe as Minister of Railways and Canals and Minister of Marine; Mr. C. G. Power as Minister of Pensions and National Health, and Mr. Norman Rogers as Minister of Labor.

The latter appointment is one of the most interesting in the Cabinet. Mr. Rogers, who represents Kingston, is a Rhodes scholar and a student of political science and economics. He acted as secretary to Mr. Mackenzie King during the Prime Minister's former term of office, and this experience should stand him in good stead in his new duties. He is a young man of attainments who has secured early political prestige and as a protegee of the Prime Minister will doubtless stand in the forefront for promotion.

The Cabinet appears well balanced, particularly in the fact that it contains many experienced members who have already given good service to the country in an administrative capacity. It is not of the type likely to engage in any experiments of a doubtful character and will probably proceed on well-defined legislative lines. Mr. King has chosen his colleagues with an eye to safety, and there are among their number sufficiently strong characters to insure the preservation of the traditions of government in the Dominion.

THE IRREPRESSIBLE CONFLICT

An English observer of the contemporary German scene, writing in The London Spectator, says that the real trial of strength in that country is still to take place, and that it will be between the Nazi educational reformers and the champions of the traditional national culture. It seems that the campaign against the Jews aroused but little opposition among the people at large, although most Germans silently disapproved of its ruthlessness. The campaign against the Communists, on the other hand, was carried on with the full approval of the vast majority of the people. The German intellectuals, well aware of the national incapacity for parliamentary government, were grateful to Herr Hitler for setting up an efficient administration after destroying the Communist danger.

If, however, the German intellectual admits that Germany does not possess a political heritage at all comparable with that of the British tradition, at all events he thinks he has some reason to be proud of his intellectual tradition; and accordingly there is foreshadowed an irrepressible conflict between the German intellectuals and the Nazis, who are aiming at supreme power, not only in politics but in every department of the national life, even to the extent of dominating the fine arts and destroying academic freedom in the universities.

In the artistic sphere, it is said, the Nazis have identified decadence and innovation and have declared war upon both in a way which ensures the rejection of original genius. There has been, it appears, a lamentable decline in the musical life of the country. The same is true of architecture and painting. In these arts the Nazi authorities have been inventing canons and standards, and enforcing them.

Even more significant, if possible, is the Nazi attitude towards learning, scholarship, and the academic world in general. The teachers in the universities are by various means compelled to choose between their sense of duty to the State and loyalty to their own ideals of intellectual integrity. The brand of Socialism which governs Germany at the moment is thus attempting to extend its domination over the minds as well as the bodies of men.

CRIMEAN MEMORIES

Today is the anniversary of the charge of the Light Brigade at Balaclava, an episode of the Crimean War which has aroused perpetual historic interest. In wars of olden times it would appear that little of the rancour, the bitterness and the hatred which has crept into struggles between nations in more modern times were evident. That perhaps was due to the fact that only professional soldiers were engaged, and they have learned through discipline to hide their feelings, and possibly that is one of the reasons why they are better fighters than volunteers.

In the Crimea the British troops put up with very considerable hardships, more than any that are experienced in modern fighting. Evidence of this can be found in letters from the front at that time. Some of these are in possession of a Victorian, and one of them, dated from Balaclava in 1855, gives an interesting pen picture of the scene. The writer says:

"You will have seen that the old Black Watch kept up their character at Alma; it was awfully hot work. I carried the Queen's colors and escaped wonderfully. Men next me on either side were struck and the whizzing of bullets and cannon balls and shells bursting in every direction was perfectly deafening. I believe the way we escaped so well was in Sir Colin Campbell making us advance, without stopping, right up to their guns, and the consequence was they could not depress them fast enough to get our range. The field afterwards was a terrible sight, and you could tell where a shell had burst by the legs, heads, arms and pieces of human bodies scattered all around. The minie ball makes an awful wound, but it is astonishing what tenacity of life these Russians have. I saw one of their Hussars here the other day in the action of Balaclava sitting on the ground and actually holding on his head with his hands. The back of the neck was quite cut through by a sabre-cut, and yet he spoke and made signs and even got up and walked a few paces.

"The siege gets on slowly. I don't think we shall take Sebastopol this year. Our guns are beginning to wear out and the roads are in such state with the rain that we can't get up new ones. In the meantime there are sorties nightly from Sebastopol, which, of course, cost us several men to repel which we can ill spare. The Highland Brigade have been sent down here to protect the harbor and ships. The Russian Army is encamped in the plain close to us and we hear their bands playing constantly. I wonder what they think of the bagpipes. After we landed we slept for sixteen days without tents on the bare ground, with no baggage but what we carried on our backs, and nothing to eat but a little salt pork and a ration of biscuit, and very often we would have given five pounds for a drink of water."

PAUCITY OF WAR NEWS

It is probably due to censorship and difficulties in communication that such poor reports of the war in Ethiopia are being received. There is real difficulty in understanding the situation as it exists. The Italians have penetrated the country on at least three frontiers and it is known they have seized and hold a number of towns. Nowhere, so far, have the Ethiopians been encountered in force, though at present a battle is presumed to be in progress on the southeast sector of the fighting front. The character of the official communiques is not a satisfying indication of the nature of the campaign, and the stories from the newspaper correspondents in the field are disjointed. This is a condition that must be expected in a war of this character. What is emerging from the picture is that, possibly due to geographical difficulties, the Italians are finding their task harder than anticipated. If the League of Nations fails to take drastic action it is conceivable that the struggle will be long drawn out. The course of events, however, indicates that the war will be confined to Africa. The fact that the League of Nations is not contemplating any military sanctions goes far to insure this prospect. In the meantime it may be possible to follow the course of the struggle only in a belated way, for the scratchy accounts of current happenings are far from satisfying to those who are keenly interested.

LITTLE SHADOW PETS

When all the house is still and dark
And Memory's Lamp is lit,
Those little ghosts of pets we've owned
Steal back and by us sit.

With bright, dark eyes they speak to us
Of distant yesterdays,
With tail a-wag and head a-tilt
In dear, remembered ways.

So real they seem, we reach a hand
To stroke a silken head,
And think we hear familiar barks
When a well-loved name is said.

No human heart that once has known
A furry comradeship
But when the house is still and dark
Hears tiny ghost paws trip.

They're with us still in memory's niche,
Tho' Starry Fields they've crossed,
Those furry waifs of shadow pets
That we have loved and lost.

—Mina M. Titus,
in The Montreal Star.

The Weather

Meteorological Office, Victoria, B.C., at 7:00 p.m., October 24, 1935.

SYNOPSIS OF WEATHER CONDITIONS

The barometer is falling over this Province, and, with the exception of rain on the Northern Coast, fair, mild weather extends eastward to the Rockies.

Mild weather is also general in the Prairie Provinces

PRECIPITATION AND TEMPERATURES

(Precipitation for twelve hours to 5:00 p.m.; temperatures for twenty-four hours.)

	Snow	Rain	Min.	Max.
Victoria	--	--	41	58
Vancouver	--	--	38	54
Kamloops	--	--	42	56
Prince George	--	--	48	54
Estevan Point	--	Trace	48	54
Prince Rupert	--	.36	42	44
Atlin	.4	--	18	22
Dawson	--	--	14b	6b
Seattle	--	--	40	60
Portland	--	--	42	64
San Francisco	--	--	52	74
Spokane	--	--	30	56
Los Angeles	--	--	56	82
Penticton	--	--	38	--
Vernon	--	--	33	--
Nelson	--	--	29	55
Calgary	--	--	44	68
Edmonton	--	--	48	66
Swift Current	--	--	36	64
Prince Albert	--	--	36	64
Saskatoon	--	--	36	62
Qu'Appelle	--	--	34	56
Winnipeg	--	--	30	46
Moose Jaw	--	--	38	60
Wednesday—				
Toronto	--	--	34	47
Ottawa	--	--	26	38
Montreal	--	--	34	40
Saint John	--	--	40	46
Halifax	--	--	38	48

THURSDAY

Maximum	58
Minimum	41
Average	48
Minimum on the grass	29

Weather, clear; sunshine, 7 hrs., 54 min.

5:00 P.M. WEATHER REPORTS

Victoria—Barometer, 30.28; wind, SE., 2 miles; clear.

Vancouver—Barometer, 30.28; wind, W., 4 miles; clear.

Kamloops—Barometer, 30.24; wind, E., 10 miles; fair.

Prince George—Barometer, 29.90; wind, S., 20 miles; cloudy.

Prince Rupert—Barometer, 29.96; wind, W., 4 miles; raining.

Estevan Point—Barometer, 30.34; wind, SE., 4 miles; fair.

Tatoosh—Barometer, 30.26; wind, E., 14 miles; clear.

Portland—Barometer, 30.24; wind, W., 4 miles; clear.

Seattle—Barometer, 30.24; wind, W., 4 miles; clear.

San Francisco—Barometer, 30.16; wind, NW., 6 miles; clear.

Note and Comment

By R. B. D.

From peak to peak, the rattling crags amongst
Leaps the live thunder. Far along
—Byron.

To be beautiful and to be calm, without mental fear, is the ideal of nature. If I cannot achieve it, at least I can think of it.—*Jeffries.*

The Summer is past, the fruits of the fields have been gathered and are being displayed in the market-places. Winter is knocking at the door, and the home fires are burning. On the whole the Summer which is past has been pleasant; but one thing was lacking from which we have been accustomed to derive a great deal of sensuous pleasure. Victoria has been deprived of its annual thunder-storm. There have been all kinds of storms during the Spring, the Summer and the Autumn, some of them atmospherical, a few of them political, some of which have affected us directly and some of them indirectly, but the Summer which is past was a Summer without a thunder-storm. That, we believe, makes a record, and when records are made they are, or should be, duly chronicled in the newspapers. As the phenomenon has not been recorded elsewhere, we duly record it here, in case the fact is not on the chronicles of the meteorological station.

• • •

We know that as a rule our Victoria thunder-storms are such feeble imitations of the real thing, such as they frequently have in other parts of the world, and in not very remote parts of Canada, that they are hardly worth recording or mentioning. We have seen little children, new to the world and its terrors, trembling with fear when the thunder rolled and the lightning flashed. We have seen older people incapable of speech and stricken with awe when the lightning flashed so close that it left the atmosphere permeated with an odor as of sulphur and the thunder crashed as though it were going to rend the earth asunder from the firmament on high. The effect was awesome because it was a manifestation of powers so great and so terrible as to be beyond the comprehension of finite human beings. When what we call the elements are in a state of war, the reactions upon all living things, the beasts in the fields, in the forest and in the jungles, are interesting to observe.

• • •

We have never seen any of those manifestations in this part of the universe because of the normally benign conditions of the weather and the chemical composition of the clouds. We occasionally have high winds, roaring seas and raging waters, which cry havoc, wreck ships and destroy lives, but all our few storms are temperate compared with those which originate in the tropics and scatter human structures like chaff in a howling gale.

• • •

We suppose there are very few intelligent persons in the world who, at least in their earlier years have not been absorbingly interested in the writings of Dickens. One of the characters created by Dickens is ever recurring to our memory. That character is Mrs. Boffin and her stubborn pony (did not Sloppy and little Barbara call him Whisker?). When a domestic storm blew up, Mrs. Boffin wanted to know why everybody could not be comfortable. One of the deepest desires of the human heart is to be comfortable. One of the attractions of Victoria is that probably in no other part of the world are the conditions such that everybody can be comfortable. Children can play outdoors all the year round in perfect comfort. If the conditions in which the children and older people revel were as secure as they are comfortable, life would be a dream of comfort and security. And if the weather does occasionally become somewhat unruly and ill-tempered, consider the comfort of a bright fire in a cosy room.

• • •

Of course, there is another side to the picture. There always is. We have met people, some of them from the Prairies, and many of them from the larger cities, who have complained of the monotony of life here. Many of the Prairie residents have described the terrific thunderstorms they have seen in the higher latitudes and altitudes, and have expressed a desire to see here something which would make their hearts quake in fear and their blood run cold. Those people have been accustomed to conflicts of the elements and conflicts of the politicians. When there is a general election in the offing, like the Biblical war horse, they sniff the battle from afar, attend public meetings and read the newspapers. They cannot understand why we of the West regard such sham battles with unruffled feelings and undisturbed placidity. They have not attained that philosophical state of mind which understands that while governments may be changed conditions are as unalterable as the laws of the Medes and the Persians; that long before the term in office of any government has expired they will realize that the essential things have not changed at all, because human nature is what the philosophers have described it, ever the same.

BELIEVES IN PREVENTION

TORONTO (C).—Trainer George Stockwell of the Toronto Aargonauts "Big Four" rugby football club is a firm believer that prevention is better than cure. In three years, the club players have not had an ankle injury and he believes it is due to the fact that the ankles have been taped before every practice and game. So far this season, 600 yards of white adhesive and 300 pounds of black tape have been used.

The Observation Car

BY THE EDITORIAL STAFF

Something the Matter

Is football in the lower divisions in the city slipping gradually into oblivion? There seems to be something the matter in the Second Division of the Victoria and District League already, and the season is still in its infancy. On two successive Saturdays teams have been forced to default. What seems to be the trouble? It must be a lack of players or enthusiasm amongst them. This season, so I am given to understand, the Junior League is non-existent. Only three teams entered, when many more were expected to seek a franchise. The Juvenile League is getting along fine, but they, too, could be given more support by the senior aggregations or leagues, for after all, they are the "seniors" of tomorrow.—J.D.

• • •

Try and Dope It Out

War dispatches sometimes appear to be tinged with inaccuracy. In the Palestine campaign two aviators, flying over the Sea of Galilee, released a few bursts at a piratical-looking dhow they suspected of being a slaver. Next day one of them was surprised to read an official wireless communique, from Constantinople, stating that a German and a Turkish general attacked and fought off a squadron of enemy aircraft while in the selfsame dhow at the time the birdmen shot at it. . . . Three friends eagerly squatted around our music box the other evening trying out the new aerial for distance. After logging several obscure radio stations they came across a loud one at the bottom of the dial. After waiting impatiently with pencils poised, they found it was the local station. . . . Some real estate agents are endowed with super-patience. One day this week a member of the fraternity waited five hours in a corridor of an office building to catch an elusive tenant who was behind in the rent.—G.B.

• • •

And We Keep Families

History relates that great men had bizarre pets. . . . Goethe had a pet snake. . . . Tiberius made a companion out of a serpent. . . . Augustus was extremely fond of a parrot and a quail. . . . Emperor Dominican spent much of his leisure time catching flies. . . . Louis XI was captivated with dancing pigs. . . . Henry III spent 100,000 crowns a year upon spaniels. . . . Cardinal Richelieu was devoted to cats. . . . Cowper kept tame hares.—G.B.

• • •

And Did He Enjoy It

This is supposed to be a country of free speech. But test the theory by asking any civil servant, either before or after an election, to express his views about the Government. . . . We have just been told by the family of an ex-Canadian National Railway official, recently retired, and who owing to his Government affiliations has been unable to say out loud what he really thought about such and such a political leader, that the election of last week offered a vent for the inhibitions of thirty-five years. For the first time he has really been able to enjoy the fun, and with such wholehearted zest that even the seagulls of the district were shouting the name of his candidate by the time he finished his pervervid election propaganda.—J.E.M.B.

• • •

Legs Useful in War

Hank the Philosopher says: "I see by the papers th' Utopians is short o' arms; accordin' to some o' their pitchers they shure ain't short on th' legs."—W.I.P.

• • •

A Hot Spot

One sees scant hope of peace until war veterans and their families populate the world. Even then, science may have invented interplanetary travel. Most of man's troubles can be traced to desire for a place in the Sun.—S.G.

• • •

All Dressed Up and . . .

Making sure he will be well prepared in time for Hallowe'en, a youngster the other night was walking along Douglas Street fully disguised for the occasion. He was wearing a mask (which would scare any grown-up person who happened to come across him on a dark corner), and on his head he wore a witch's hat at least two feet high.—S.K.M.

SUNRISE AND SUNSET

Time of sunrise and sunset (Pacific standard time) at Victoria, B.C., for the month of October, 1935.

Date	Sunrise	Sunset		Sunrise	Sunset
1	6:12	5:52	17	6:35	5:21
2	6:14	5:51	18	6:37	5:19
3	6:15	5:49	19	6:38	5:18
4	6:17	5:47	20	6:40	5:16
5	6:18	5:45	21	6:41	5:14
6	6:20	5:42	22	6:43	5:12
7	6:21	5:41	23	6:44	5:11
8	6:22	5:39	24	6:45	5:09
9	6:24	5:37	25	6:47	5:07
10	6:25	5:35	26	6:48	5:06
11	6:27	5:33	27	6:51	5:03
12	6:28	5:31	28	6:52	5:01
13	6:30	5:29	29	6:54	5:00
14	6:31	5:27	30	6:55	4:58
15	6:33	5:25	31	6:57	4:57
16	6:34	5:23			

...ory Gonzales Heights, Victoria, B.C.
The Dominion Meteorological Observa...

THE COLONIST IN LONDON

The Colonist may be procured at the International News Stand of Messrs. Selfridge & Co., Oxford Street.

How to Make Old Houses Saleable

By "FEE SIMPLE"

It would be almost impossible for anyone not a real estate salesman to understand the difficulties met with in offering an old house on today's real estate market. Let no one think that when the writer uses the term "an old house" he has in mind one of those specimens of "carpenter's Gothic," with their pillared verandahs, scroll work and ridge-boards resembling the back of Cadborosaurus that now remain to remind us of the period which included Barnum & Bailey, bustles and puffed sleeves. So recently as 1918 a house was "old" that did not resemble a Swiss chalet and did not boast of paneled walls, beamed ceilings, a built-in buffet and a wood-lift. Today an old house, in the minds of prospective buyers (especially the wives), is one that lacks walls of stucco, a built-in bathtub, a breakfast nook, a tiled kitchen sink, oak floors and possibly stippled walls in the living-room. And remember that all these so-called "up-to-date" fixtures have been incorporated in houses during the past ten years.

Now there are many young couples today who will be satisfied with a second-hand car, and often a very old model at that, recognizing that it will do them very well for the time being, but these same young couples will not even look at a house unless it possesses the above up-to-date features, although it may have many more years of life in it than the car they drive. Even those prospective buyers who are a few years removed from the "newly-wed" category will shy away from a house which is in the least bit out-of-date. And the salesman cannot get to first base unless he can persuade his prospect to look at the house.

DECORATE AND RENOVATE

Is there, then, any way of moving the old house, other than giving it away by cutting the price to the bone? Yes, the way out is by using paint, kalsomine and paper, by stuccoing walls and by installing new flooring and plumbing fixtures. Hardly anyone would attempt to modernize an old car, but the old house can be made most attractive and saleable by the expenditure of money for renovating and remodeling. If it is well located and good judgment is used in the planning and execution of the renovations, it can be made quite as up to date as the latest built 1935 model, and will most certainly be saleable if not priced too high.

The kitchen is the first room to tackle, and must be made bright and spotless; an enameled sink with tiled back and drain boards should be installed and a breakfast nook contrived somehow. Next, the bathroom must have up-to-date fixtures, especially a new recessed bathtub, and perhaps a tiled floor and enameled walls. Oak floors should be laid down over the old ones in hall, living and dining-rooms. Electric outlets for radio, floor lamps, vacuum cleaner, toasters, coffee percolators, heaters, irons and all the other modern electric devices must be installed wherever indicated. When you have gone this far you have met the desires of the average modern housewife, which means that 80 per cent of your sale is made. Then, if the exterior is stuccoed (if feasible), the garden tidied up, the fences repaired and a garage provided, why, your house is as up to date as any new house on the market, all the sales resistance is gone, and the salesman will find that it takes very little persuasion to induce his customers to look it over.

VICTORIA

Oh! rarest gem! midst jewelled heaven and earth!
Thrice blest by bounteous Providence divine,
Thy gardens, which to various hues give birth,
Thy hills and sea, thy moderated clime!
What fragrant mem'ries thy dear name recalls
Of sacred spots, which e'er my heart enthralls.
Oh! glorious crimson sunset in the West,
Snow-capped Olympics, now pink-tipped of crest;
The Angelus faintly heard from distant close
As Nature's children seek their night repose;
A tardy gull on silent, silvery wings
Glides gently by—a night bird softly sings.
In this most sacred atmosphere I stand,
Forgetting all the petty things of life,
Reviving Hope on this fair, peaceful strand,
Renewing strength to carry on the strife.
Oft has my soul with other souls communed
In perfect time in this great solitude;
Together we have soared to realms above
To bask in aura of divinest love,
Forgetting all the mundane things of life
In our approach to the Great Infinite.
Oft have I glimpsed some new and high ideal
And yearned for strength to reach supernal heights
Where brotherhood of man is something real—
Not something to be shelved for petty spites.
And when my life's sunset comes some day,
I crave of my Creator this one boon—
That these fond mem'ries of Victoria may
Remain with me throughout eternal noon!

—Anon.

MOON QUITS IN RAIN

BRISBANE (C).—As a protest against having to play in rain, E. F. Moon, former Australian Davis cup player, walked off the court after losing the first two sets to J. Grimstead of Queensland, in the finals of the Jubilee lawn tennis tournament at Milton, near here.

Enjoy the Best Tea

"SALADA" TEA

10

MEN'S CAPESKIN DRESS GLOVES
Warm fleecy lining—Dome and slip-on styles.
Colors—Brown, Tan, Black and Grey.
"THE WAREHOUSE"
1110 Government St. Phone E 5514 — 1426 Douglas St. Phone G 7931
98c PER PAIR

Fall Fiction Arriving Daily.
LITCHFIELD'S LIMITED
1109 GOVERNMENT STREET PHONE E 9513

Letters to the Editor

No letter to the Editor will be inserted except over the proper signature and address of the writer. This rule admits of no exception. No letter should exceed 300 words in length.

RESTRICT USE OF AUDITORIUMS

Sir,—From our local press reports, I wish to endorse the stand taken by the trustees of the Saanich School Board prohibiting the renting of school auditoriums for other than school activities and educational purposes. It is gratifying to know we have men of high principles such as these trustees who see the injustice towards hall owners, with their investments at stake and the burden of overhead, including licenses and taxes, and last, but not least, the effort to get their meagre living from the same.

My observations regarding the city of Victoria of late in such matters as these, and erecting tearooms permanently outside the boundary, in competition with the invested rights of property owners in that line of business, should immediately cease, or otherwise the municipality should take over all businesses. I maintain that governments, city councils, and municipal councils have no right to be in competition with their citizens who are licensed to do business, whether city or rural.

Furthermore, why do ratepayers stand for unnecessary expenditure contrary to law? I doubt the city's rights in this matter.

Then again, the Margaret Jenkins School auditorium is the "Hollywood Dance Hall." The School Board trustees had better take the stand of Saanich in all justice to hall owners. Otherwise why not turn the Parliament Buildings into a casino?

The trustees of the Saanich School Board should be highly commended upon their action in this matter.

E. F. GOULD.

Colwood, R.R.1, Victoria, B.C., October 20, 1935.

CAMP 104

Sir,—We desire to express, through the medium of your paper, our grateful thanks to Dr. Lennox, who has very kindly provided us with a radio and other things, such as cards and magazines. To us, somewhat cut off from the usual pleasures of the town, these gifts are invaluable and serve to pass the hours of leisure in an interesting and profitable manner.

On behalf of the men of Camp 104.

J. ALLAN, Foreman.

Phillips Creek, Jordan River, B.C., October 23, 1935.

SOCIAL CREDIT

Sir,—A recent editorial on Social Credit, quoting misstatements of fact from The Financial Post, urges me to once again crave your kind permission to offer the necessary corrections. The Financial Post states that the banks lend money deposited with them by the owners of money, the argument being confused with an elaborate hocus-pocus about money and goods being the same thing.

This is a crude distortion of the fact that no bank ever, under any circumstances, lends money owned by its depositors. Every bank loan and every bank purchase of securities as a flat creation of new money that previously had no existence, and results in an addition to, not a deduction from, the total of money on deposit. And this newly-created money is a legal claim on goods then in existence. This claim on goods is lent to individuals and governments, but remains forever the property of the banking system as a debt, and the title of all goods in existence is held by the banking system by virtue of the fact that all our money is a debt to our banking system.

The total volume of money in the form of debt continues to grow; the debt rises faster than the growth of physical wealth, and every few years, when it becomes apparent that it cannot be liquidated except by an impossibility—the creation of more debt—the whole structure crashes and ruins us.

Douglas Social Credit will abolish this privilege of creating as debt the new money demanded by an expanding economy now vested in a private monopoly—our banking system—and will restore the right of creating money to its ancient possessor, sovereign government.

Then, as our economy expands, the volume of our money will be expanded, debt-free, at exactly the same rate, and then money will be a reflection of economic activity, not the controller of it in the hands of an irresponsible group; the people will be able to consume all they have produced and poverty will be unknown.

For the truth on money creation let your readers consult the fourteenth edition of The Encyclopaedia Britannica and read the article by Mr. R. G. Hawtry, secretary to H.M. Treasury.

OWEN L. JULL.

St. Mark's Vicarage, Victoria, B.C., October 21, 1935.

Ford
It's Here... NEW 1936
V-8
Longer, smarter lines; more luxurious interiors; quiet gears at all speeds, including low and reverse; easier steering . . . and the great V-8 engine of unsurpassed power and smoothness. Prices from
$902
National Motor Co., Ltd.
810 YATES STREET

Cranleigh House School
FOR BOYS
From Beginners to Matriculation
Kindergarten in Connection
C. V. MILTON, A.C.P.
Cadboro Bay Road E 8214

Extensive Research Developed This New Scientific Formula
SHAMROCK CATTLE MINERALS

REPLACES SALT FOR
HORSES CATTLE
SHEEP HOGS
RECOMMENDED FOR
Stomach acidity — Assists cows and horses to retain service
High milk production
Pigs, gives maximum growth — Builds up mineral deficiency
Breeding sows, increased fertility — Creates resistance to common ills
PROTECTS AGAINST
Chewing bones and wood, stiffness in hindquarters, entire cessation of oestrum, puny progeny, loss of appetite, low milk yield, milk fever, loss of progeny.
ASSISTS IN PREVENTION
of abortion by preserving an alkaline blood stream in which the abortion germ does not thrive.
SHAMROCK CATTLE MINERALS DO NOT CONTAIN GROUND LIMESTONE
WRITE TODAY
For FREE SAMPLE and Literature
Shanahan Chemicals, Ltd. Vancouver, B.C.

FIFTY YEARS AGO TODAY

(From The Daily British Colonist of October 25, 1885)

Island Railway Notes—The American Steamer Queen City, from Puget Sound, landed at Oyster Harbor, on Wednesday, a steam shovel and several flat cars for Bell, Larkin & Patterson, the Island Railway contractors, and will be used on the Cowichan section of the line. Work has been commenced on a siding to Chemainus, so that construction trains can run to the sawmill of Croft & Angus for the lumber required for railway purposes. Mr. Larkin, one of the contractors, left a few days ago for his home in Eastern Canada, but before he left he passed along the line bidding good-bye to his employees, and offering to take messages and parcels to their friends in Canada. Mr. Larkin, by his affable manners, has made himself a great favorite with the men all along the line.

College of Cardinals Vacancy—It is stated that the vacancy in the College of Cardinals created by the death of Cardinal McCloskey will be filled by Archbishop Taschereau, of Quebec. When one of the Canadian bishops went to Rome some time ago, Cardinal Simeoni pledged his word that when a vacancy occurred he would use all possible means to have it filled by Archbishop Taschereau.

Okanagan District—Building is brisk and a new town has sprung up in Priest's Valley. It already has a hotel and a Government office. At the Mission, Lequime & Nicholson are erecting a flour mill to be run by water. Stock is in excellent condition.

Lumber Shipments From B.C. Centres Down in September

United Kingdom Best Customer of Province, With Australia Next—China, India and South Sea Islands Increase Purchases

According to the monthly report on the water-borne lumber situation of the Pacific Northwest issued by the Pacific Lumber Inspection Bureau, Incorporated, a total of 69,085,780 feet of lumber was shipped from British Columbia during September, 1935, as compared with 73,745,430 feet in August. British Columbia also moved 7,690,335 feet of lumber for domestic markets last month, as against 10,481,690 feet in the preceding month's period.

Total lumber exports by water to all destinations from British Columbia, Washington and Oregon were 330,875,080 board feet during the month of September, of which 120,885,909 feet were for overseas and 209,989,171 feet for domestic purposes. In August, 1935, total shipments for these centres amounted to 342,928,878 feet, comprising 119,126,262 feet for foreign export and 223,802,616 feet for home consumption.

FOR NINE MONTHS

The aggregate total of all lumber moved from the Pacific Coast this year to date is 2,301,616,002 board feet, of which 1,019,100,163 feet were classified as shipments to foreign markets and 1,282,515,839 feet used in domestic trade.

During the month of September, 1935, a total of 10,929,492 feet of logs and bolts were certificated on the Pacific Coast, as compared with 16,899,538 feet certificated in August, 1935. For the year to date a total of 118,630,243 feet of logs and bolts have been certificated and marked for export.

The United Kingdom is still the largest buyer of British Columbia lumber, taking 35,313,633 feet in September. This amount, however, was a decrease from the 43,881,028 feet purchased in August, 1935. Australia still held second place, exports of British Columbia timber to that country aggregating 11,713,999 feet, as compared with 17,655,817 feet in the preceding month. During September a total of 9,000,000 feet was moved to China, a 50 per cent increase over the 6,000,000 feet moved in August. The market in Egypt for British Columbia lumber was re-established during September, when 4,133,682 feet were moved.

Exports to the West Indies last month from this province were more than doubled, 1,688,926 feet being moved, as against 693,503 feet in August. Belgium's imports of British Columbia lumber were also up, 1,477,495 feet being purchased in September, as against 770,619 feet as reported for August.

REACHED NEW HIGH

Movement of lumber to India last month reached a new high, when exports aggregated 1,387,155 feet. In the previous month India's purchases were only 268,380 feet. Another good gain in lumber exports during the month was recorded in shipments to the South Sea Islands. In September the movement was 1,381,495 feet, while 557,449 feet were exported in August.

Domestic lumber exports from British Columbia in September included 4,602,477 feet to Atlantic Coast ports and 3,087,858 feet to miscellaneous centres. In the preceding month, 9,295,089 feet were moved to Atlantic seaboard destinations, while 1,186,601 feet were dispatched to unclassified destinations.

FORUM TO HOLD WINTER SERIES

Instructive Meetings to Be Resumed by Victoria West Community Group

The Victoria West Community Forum is to function again this Winter, for the third successive year, and will be held as usual in the social hall of the Victoria West United Church.

Two changes from former years have been introduced. Wednesday has been adopted as the day of meeting, instead of Thursday. The other change has to do with the programme, the scope of which has been widened to include a social time at the conclusion of each forum. Arrangements have been made for the serving of refreshments each evening, and if time permits, there will also be musical numbers and community singing.

The same arrangements as heretofore with regard to the discussions will apply—no one shall speak longer than three minutes until all present desiring to speak have had the opportunity.

The forum will open the first Wednesday in November at 8 o'clock, with Miss Margaret Clay, B.A., librarian at the Victoria Public Library, as the speaker. She will speak on "Present Trends in Fiction." It is expected the Young People's Society will do the catering for this meeting. All future forum meetings will be held the second and fourth Wednesdays in each month.

CALIFORNIA STORM LOSS IS $8,000,000

Continued from Page 1

move books, furnishings and film prints from his $30,000 ranch house, "Paradise." The producer estimated that $5,000 damage had been done already to his orange crop by gales that put his electrical water pumping system out of commission.

Immediate action to prevent Winter floods in the burned-over areas hereabouts, totaling 30,000 acres, is planned here.

Roughly divided, the loss was estimated at $3,500,000 in Los Angeles, Orange, Riverside and San Bernardino Counties to citrus, walnut and other agricultural crops; $3,000,000 to forest acreage; $1,000,000 to residences and mountain cabins destroyed in the path of the flames, and at least $500,000 incidental damage to oil wells, shipping and private boats, automobiles, signboards, windows and awnings, trees and highways.

Alex P. Hansen, deputy county agricultural commissioner at Riverside, said damage to citrus trees by wind in that county would be above $1,000,000. The damage in Orange County was estimated at $2,000,000, and in San Bernardino and Los Angeles Counties together it was placed at $500,000 or more.

NO LIVES LOST

No loss of life was reported, although 400 fire-fighters were treated for minor burns. Scores were overcome by heat and smoke.

At about 6:50 a.m., as fire-fighters pressed their battle against the flames, a distinct earthquake was felt through most of Southern California, but it was not strong enough to cause any damage.

Apparently centred southeast of Riverside, the shock was felt in Long Beach and Los Angeles and as far south as San Diego.

Funeral Services to Be Held Tomorrow

ARTHUR R. WOLFENDEN

FUNERAL services for the late Arthur R. Wolfenden, pioneer resident of Victoria, will be held tomorrow afternoon, it was announced yesterday by Hayward's B.C. Funeral Company. A private service will be held at the family residence, 622 Head Street, at 2:30 o'clock, after which the cortege will proceed to St. Paul's Garrison Church, where the public service will be conducted at 3 o'clock by Rev. Alan Gardiner. Interment will be made in the family plot in Ross Bay Cemetery.

FODDER STORED BY NEW METHOD

G. L. Rosenqvist Introducing Finnish Process to British Columbia Dairymen

Representing 80,000 Finnish Farmers, G. L. Rosenqvist, chief inspector of Valio Co-operative Butter Export Association, of Helsinki, who is in British Columbia for the purpose of interesting dairymen in a new process of conserving fresh fodder throughout the Winter, arrived in Victoria, yesterday. He is registered at the Dominion Hotel.

The process was discovered in the Valio research laboratory in Helsinki, by the director, Prof. A. I. Virtanen, noted bio-chemist and bacteriologist. It is known as the A.I.V. method.

One of the vital problems of modern agriculture in temperate and sub-Arctic zones is the preserving of cattle fodder that will retain the original nutrition volume and vitamin content of the fresh material to the fullest possible extent, and at low cost, and to produce a wholesome and palatable food, without any offensive taste or smell.

MANY DEMONSTRATIONS

This, Mr. Rosenqvist says, the new process will do. All kinds of fresh fodder, even such crops rich in protein such as alfalfa and clover, can be successfully preserved, with an average loss of only 5 per cent.

The visitor conducted two demonstrations before Premier Mussolini in Italy, and has given others in twenty-seven different countries recently.

The chief feature of the A.I.V. method is that fresh fodder is treated in silos or pits, layer by layer, with the exact amount of acid, which will be sufficient to prevent all detrimental breakdown processes in the fodder mass. The fodder so treated is covered with earth, and will keep for years without any noticeable losses in nutritive value. By this method June fodder is available all the year round, the visitor explained.

Climatic conditions of this province and the abundance of red clover here are ideal for the A.I.V. process, Mr. Rosenqvist added.

Several days ago he showed a motion picture film of farming in Finland to a large audience at the University of British Columbia, and during the last two weeks gave two demonstrations of the A.I.V. process in the Upper Sumas country.

He plans to show his film to a gathering of Greater Victoria dairymen.

Defer Luncheon Out of Respect For Late Member

OWING to the death of A. R. Wolfenden, an old and valued member of the organization, the Victoria Real Estate Board, through the secretary, Hubert Lethaby, announces that the regular luncheon, which was to have been held today, is now postponed until Friday next, November 1.

Policeman (to student caught in prank)—"And what might your name be?"

Student—"Julius Caesar."

Policeman—"Come now—I'll take you in if you don't act sensible."

Student—"Well, you don't ask what my name is, but what it might be. It might be Julius Caesar."

FOOTWEAR
Jas. Maynard Ltd.
649 YATES ST.

TRIED COKE?
It's the best furnace fuel going . . . smokeless, sootless and one fill and a refill keep the house warm 24 hours! Order some now . . . $9.00 per ton, delivered within three miles.
B.C. ELECTRIC Garden 7121

Krishnamurti Now Visiting Buenos Aires

It will interest many people here to know that Jiddu Krishnamurti, the Hindu philosopher who lectured here some years ago, is now touring South America.

Speaking recently in Buenos Aires, he stated that "if you would understand truth, then you must be free of traditions, beliefs and religions." He is also quoted as having said: "Religions are based fundamentally on fear, which we try to cover up by calling it 'love of God.'"

I look forward to my Daily BOVRIL

Your first appetizing cup of Bovril gives you real invigoration; you feel it while you are drinking. When you take *daily* Bovril you find that this regular invigoration is raising the whole tone of your health—giving strength and energy, and, should infection threaten, a more active resistance to disease. Build up your strength with *daily* Bovril.

BOVRIL
BUILDS BODY-POWER
35/12

TWO INJURED IN TRAFFIC MISHAPS

A. E. Fitchett and R. T. McKay, Cyclists, in Collision With Cars in Two Accidents

A. E. Fitchett, 637 Pine Street, and R. T. McKay, 1027 Chamberlain Street, are in the Royal Jubilee Hospital suffering injuries received yesterday, when the bicycles they were riding were in collision with automobiles in two separate accidents.

Mr. Fitchett sustained concussion and is being attended by Dr. Thomas McPherson. His injuries were received at the intersection of the East Saanich Road and Haliburton Road, and the driver of the automobile involved was W. H. Heard, 215 Menzies Street, it was reported to Saanich police.

Two fractured ribs and shock were suffered by Mr. McKay when his cycle collided at the intersection of Oliphant Street and Heywood Avenue with a car driven by Leonard Batchelor, 1977 Fairfield Road, city police said. He is being attended by Dr. A. E. McMicking.

Both men were conveyed to hospital by the C. & C. ambulance.

Obituary

KENNING—In the presence of relatives and friends, the funeral of Mrs. Catherine Gibb Kenning, who passed away on Tuesday, took place yesterday afternoon. Rev. H. P. S. Luttrell conducted the service, during which Mrs. S. M. Morton rendered the solo, "Beautiful Isle of Somewhere." The congregational hymn sung was "Abide With Me." A large number of beautiful floral tributes surrounded the casket. The remains were last night forwarded to Vancouver, where services will be conducted this afternoon in the chapel of Center & Hanna Funeral Company. The remains will be laid at rest in the family plot, Vancouver.

BLAKEY — Funeral services for William Blakey, who passed away Tuesday morning, will take place this afternoon at 1:30 o'clock in the Sands Mortuary Chapel. Rev. J. S. A. Bastin will officiate and the remains will be laid at rest in the Colwood Burial Park.

SILVENE—The funeral of Anthony Livene (Tony) Silvene, who passed away at St. Joseph's Hospital last Tuesday evening, will take place tomorrow afternoon at 3:30 o'clock in the chapel of the Sands Mortuary, Limited. Rev. Canon Chadwick will officiate, and the remains will be forwarded to Seattle for cremation.

ROBERTSON — Funeral services for John Robertson, who passed away at the Royal Jubilee Hospital on Wednesday evening, have been arranged to take place tomorrow at 2 o'clock at Carter's Funeral Home. Rev. Dr. W. G. Wilson will officiate and the remains will be laid at rest in Colwood Burial Park.

CIGARETTES STOLEN

Several packages of cigarettes were stolen by thieves who forced entry to the Hillside Community Store, 1930 Hillside Avenue, it was reported to city police yesterday.

Announcing the new 1936
2-TON AND 1½-TON
FORD V-8
TRUCKS AND COMMERCIAL MODELS

Proved by the Past
. . . Improved for the Future

"WHAT can we do to make them better?" All during the year, Ford engineers have been seeking the answer to that question. They took nothing for granted. They went back to the basic design of each truck and commercial model part . . . and asked themselves, "Is this the best part for the purpose? Have any newer designs, new materials or later manufacturing methods been devised that will enable us to make this part more reliable, more efficient, longer lasting?"

The Ford V-8 Truck Engine, the full-floating rear axle, torque-tube drive, the heavy-duty Ford transmission, centri-force clutch and Ford cab construction — all these and many more were subjects of an intensive study in an effort to "make them better."

And now for 1936, Ford V-8 Trucks and Commercial Models have been improved for the future. All trucks have improved appearance, better brakes, new needle-bearing universal joints, easier steering, improved cooling and larger axle shafts. New additions to the Ford V-8 Truck line will be the 2-ton and 1½-ton De Luxe Trucks. These De Luxe models have a chromium-plated radiator shell and grille, chromium-plated windshield frame, and two De Luxe horns. Inside the cab they have special appointments such as dome light, sun visor, cigar lighter and ash tray, ventilating rear window and twin windshield wipers.

Ford V-8 Trucks and Commercial Models have been PROVED BY THE PAST and IMPROVED FOR THE FUTURE. Prove this statement. Try a 1936 Ford V-8 Truck or Commercial Model on your own job, without obligation. Call your Ford dealer today and set a date for an "on-the-job" test . . . with your own loads . . . over your own routes.

PRICES

2-TON TRUCKS

157-inch De Luxe Heavy-Duty Chassis with Cab	$950
157-inch Heavy-Duty Chassis with Cab	920
131½-inch De Luxe Chassis with Cab	915
131½-inch Heavy-Duty Dump or Trailer Chassis with Cab	885
131½-inch Chassis with Cab	885

1½-TON TRUCKS

157-inch De Luxe Chassis with Cab	$825
157-inch Chassis with Cab	795
131½-inch De Luxe Chassis with Cab	790
131½-inch Chassis with Cab	760
131½-inch Truck Panel (rear bumper extra)	990

(Prices f. o. b. Windsor, Ontario. Spare tire and taxes extra.)

COMMERCIAL MODELS

112-inch Commercial Chassis	$435
112-inch Light Delivery	615
112-inch De Luxe Panel Delivery	755
112-inch Sedan Delivery	765
112-inch Station Wagon	870

(Prices f. o. b. Windsor, Ontario. Bumpers, spare tire and taxes extra.)

NEW 1936 FORD V-8 MODELS ON DISPLAY TODAY
NATIONAL MOTOR CO., LTD.
819 YATES STREET

HEADQUARTERS FOR 250,000 POLICY OWNERS

At almost the exact geographical centre of the continent stands the Head Office of The Great-West Life, headquarters for almost a quarter-million policy owners and one of the great Life Insurance companies of the world.

In this building, life insurance totalling nearly six hundred million dollars is supervised by highly trained specialists in every department.

The Great-West Life maintains living standards in thousands of homes where, but for it, children would go without the necessities of life, without the education they need, without the time and attention of their mothers. It stabilizes futures.

Your Principal Dependent

Who is your principal dependent? — Yourself? — Your family? — Your parents? You can provide for any one of them, or for all three, through Great-West policies. Is your principal dependent named in your policies?

THE GREAT-WEST LIFE ASSURANCE COMPANY
HEAD OFFICE . . . WINNIPEG
J. R. NICOLSON, C.L.U., BRANCH MANAGER,
BANK OF TORONTO BLDG., VICTORIA
Branches in all leading cities of Canada and in the United States

KIRKHAM'S
PHONES Groceries G 8131 — 612 FORT ST. — Meat - - G 8135 Fruit - - E 8031

When Kitchener was a Subaltern

Long before Lord Kitchener carried a Field-Marshal's baton; indeed, away back in the seventies when he was a young Subaltern, we were fighting the cause of Empire Wines.

In those days it was not thought possible to produce wines within the Empire which were comparable in quality with Foreign wines.

The development of "Empire-consciousness," of which Lord Kitchener was a staunch supporter, has made people more willing-to-try Empire Wines. And, having tried them, few go back to Foreign wines. For example, EMU 444 and EMU 999—Australia's choicest White and Tawny Ports—are now firmly established throughout the Empire. They are wines of outstanding quality.

Another point in their favour is that they cost much less than Foreign wines of equal quality—due to their receiving a tariff preference when entering Canada.

By Appointment to H. M. The King

EMU Australian PORT

Full Strength

$1.00

26 ounce bottle

EMU 444 (*Rich White*)
EMU 999 (*Rich Tawny*)

The EMU WINE Co. Ltd. (*Established 1868*)
Adelaide & London (England)

Empire Preference–lower cost

This advertisement is not published or displayed by the Liquor Control Board or by the Government of British Columbia.

FOUR AMAZING OFFERS BY OLD DUTCH

1 Six Teaspoons—value $3.50 per dozen—for 3 windmill panels from Old Dutch labels and **50¢**

2 One Dinner Knife (Stainless steel blade) and Fork—value $16.80 per dozen—for 3 windmill panels from Old Dutch labels and . . . **50¢**

3 Three Oval Soup Spoons—value $6.00 per dozen—for 3 windmill panels from Old Dutch labels and . . . **50¢**

4 Three Salad Forks—value $6.50 per dozen — for 3 windmill panels from Old Dutch labels and . . . . . **50¢**

to build up a complete set of this Fine Wm. A. Rogers A1 Plus Silverware
MADE BY OneIDA LTD.

The attractive "Croydon" pattern was specially selected for smartness and style by Katherine Caldwell, nationally known home economist. Simply send us the windmill panels from 3 Old Dutch Labels and 50c for each of the offers illustrated. Order one or as many as you please. This offer, good only in Canada, expires July 31st, 1936.

Save Money by prolonging surface lifetime with OLD DUTCH *made with* SEISMOTITE
REG. IN CANADA

MADE IN CANADA

Old Dutch cuts cleaning costs because it goes further and lasts longer. It prolongs the surface lifetime of porcelain, enamel, metal and painted surfaces with scratchless cleaning.

Old Dutch doesn't scratch because it's made with Seismotite—a fine cleaning and polishing material, scientifically processed and compounded with other valuable ingredients.

Old Dutch cleans quicker and cleans more things, polishes as it cleans, is kind to sensitive hands, leaves no gritty residue and doesn't clog drains. Use Old Dutch for all your cleaning. It's the best and costs less to use . . . the biggest cleaning value you can buy.

This is your guarantee of quality and satisfaction

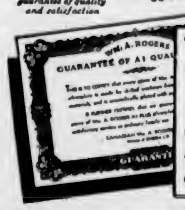

Old Dutch Cleanser, Dept. 166D, 64 Macaulay Ave., Toronto
I am enclosing.....windmill panels from Old Dutch labels and.....¢ for which please send me:
☐ 6 Teaspoons ☐ 1 Dinner Knife and Fork
☐ 3 Oval Soup Spoons ☐ 3 Salad Forks
(*Remember each unit requires 50¢ and 3 windmill panels*)
Name.....
Address.....
City.....Prov.....

Brigham Oil Burners
Two Weeks' Free Trial
Money-Back Guarantee
B.C. OIL BURNER DISTRIBUTORS
1018 BLANSHARD
Phone E 2624

SOCCER LINE-UPS

Line-ups of teams for tomorrow's football fixtures follow:

Esquimalt, second division—Wensley, Robinson, Watt, Wilkinson, Day, Jacklin, Gagnor, De Costa, Henderson, Stewart, H. Hay Richfort, J. Hay, Fraser and Warder.

Members of last year's second division team are asked to turn in their uniforms to Manager Jock McCall.

Victoria City, second division—Osman, Anderson, Hodgkinson, Robbins, Moody, Coleman, Coutts, Davidson, Hess, Sage, Clarkson, Painter, Kerchin. Players must meet at the Veterans of France at 1:30.

Cieman First in Walking Classic

GUELPH, Ont., Oct. 24 (C).—Hank Cieman, of Toronto, Canadian and United States walking champion, retained his 50,000-metre Canadian title by easily defeating a strong field in the feature event of a Thanksgiving Day road race programme here. His time was 4 hours 55 minutes 37 seconds.

Forty-five walkers started the grind, and slightly more than half finished the distance, with Cieman almost thirty minutes ahead of Joe Mahon, Toronto veteran, at the finish. Mahon was second. Others trailed along behind.

William Halse, New York, led a group of United States invaders, placing sixth.

West Road Triumphs

West Road captured a 35-21 decision from Jones Boys in the Juvenile Basketball League last night at Lake Hill Gymnasium.

Teams follow:

Jones Boys—Lonell (12), McArthur, Malcolm (3), Miller, Mossey, Adams, Bladen (3), McArthur (2), Jephson (1).

West Road—Longton (6), Greenhalph (8), Slantake (4), Clarke (8), McHattie (8), Butler (1).

Ted Taylor handled the whistle.

HUDSON'S BAY BLANKS JAMES BAY SIDE, 3-0

Departmental Footballers Capture First Place in Mid-Week Loop

HOW THEY STAND

	W.	L.	D.	Goals F.	Goals A.	Pts.
Hudson's Bay	4	1	0	19	5	8
Wanderers	3	2	0	10	8	6
Spencers	2	2	0	11	6	4
Navy	2	2	0	5	6	4
Kresges	1	3	0	6	10	2
Saanich United	1	3	0	5	20	2

Running through the opposition for three goals in the last twenty minutes, Hudson's Bay slipped into undisputed possession of first place in the Wednesday Football League yesterday morning at Heywood Avenue ground by blankng James Bay Wanderers, 3-0, in one of the hardest fought matches of the schedule to date in the Hayward Cup series. Played as a benefit for Referee Dave McMillan, the match attracted a large holiday crowd, and was evenly fought until the departmental boys ran in three tallies in the final minutes.

Alderman James Adam, strong supporter of the game and local delegate to the Dominion Football Association, officiated at the opening, by sending the teams on their way by kicking off the ball.

Ideal weather and a fast pitch made playing conditions excellent. During the early minutes Hudson's Bay did most of the pressing and several times came within scoring. However, the Wanderers presented a stubborn defence and held the gold and green sweatered eleven at bay. The tide changed as the game progressed and the Wanderers took over the offensive and held the edge during the remainder of the half, but failed to score as the rest interval arrived.

BAYS OPEN SCORE

As the second half opened both squads took turns in attacking but both goalies rose to the occasion and saved repeatedly from close quarters. Then the winners turned on a strong attack with only about twenty minutes remaining and it wasn't long before they opened the score From a corner by Wally Stewart, the ball struck Eastwood, Wanderers' back, and deflected into the net. Shortly after with the departmental side still pressing, Barney Barnswell made it 2-0 when he accepted Holness' cross and registered from close range. The final marker came from "Scotty" Robinson not long before the finish.

McMillan refereed, and teams follow:

Wanderers—Saddler, Thame, Eastwood, Bourne, Fieldhouse, Speller, Garnett, Anderson, Belford, Watson and Ball.

Hudson's Bay—Baxter, O'Connell, Wyatt, Williamson, Kennedy, Oakman, Stewart, Barnswell, Okell, Robinson and Holness

ARCADE ALLEYS

INTER-SERVICE FIVEPIN LEAGUE

Britannia—R. Milburn, 376; O. Dey, 726; Carle Rodway, 678; V. Scarborough, 526; D. Hurdle, 465. Total, 2,693.

Naval Veterans—D. Clarke, 555; W. McBay, 672; J. McBay, 510; A. Benn, 638; C. Chislett, 674. Total, 3,044.

Pro Patria—R. V. Lea, 692; H. Wilkinson, 752; C. Kinney, 324; H. Morry, 355; C. M. Tickle, 313; F. Phillips, 318. Total, 2,954.

Each team won one game.

Announcements

Moles, Warts, Superfluous Hair, all these hateful blemishes which make miserable the lives of sensitive men and women, may be removed with absolute safety by electrolysis. It is impossible to be unconscious of a fact which stares one in the face every time one picks up a mirror! Moreover, is it not foolish to put up with something so unbeautiful when one need not! Consultations are free of any obligation. Will you not investigate? The cost will not frighten you! Miss Hanman, 503 Sayward Bldg Phone G 7642.

Remember your friends and business acquaintances, and place your order for Christmas greeting cards with us. Our samples show complete and exclusive lines. Prices to suit all. See us today. The Colonist Commercial Department, 1211 Broad Street.

Women's Canadian Club, Empress Hotel, October 29, 2:45 p.m., Mr. C. E. Silcox. Subject, "The Meaning of Citizenship of the Americas." Soloist, Mrs. A. W. Stokes. Accompanist, Mrs. Charles Conyers.

Army and Navy Veterans in Canada, Victoria, B.C. Prize winners in Thanksgiving tombola: Nos. 57, 65, 80, 52, 132, 245, 270, 324, 355, 528.

Pietro Yon, world-famous organist, at Metropolitan United Church, Tuesday, October 29, at 8:15. Tickets, 50c and $1.00.

Harry S. Hay F.A.A.O., Optometrist. New location: Fort Street (Opp. Times).

English Novelty Wool, "Sirdar" brand, 20c, 25c, 30c. Just the kind you wanted. The Beehive.

Piles! Amazing new treatment gets results. A. F. Barton, 1195 Fort.

Front Shaken Out of Helena Building

It Was When the Brick Wall of This Main Street Rooming House Toppled That Harry Davis Was Crushed to Death in the Helena Earthquake. Davis Had Run Out of Another Building a Few Minutes Before, in Search of Safety.

ROYALS TAKE LEADERSHIP

New Westminster Footballers Down St. Saviours By 3-1 Score

VANCOUVER, Oct. 24 (C).—Westminster Royals stepped into the leadership of the Inter-City Soccer League today with a 3-1 victory over St. Saviours. It was the first loss of the current schedule for the Saints and left the Royals with a clean slate so far.

St. Saviours opened the scoring with the only goal of the first half when McMurdo picked up Heath's pass and booted it between the uprights.

Shortly after resumption Watchorn equalized on a penalty kick and a few minutes later passed over to Hendrickson, who put the Royals ahead.

Less than twenty minutes from the final whistle Findler made sure of the decision when he banged in his own rebound.

CELTIC MEETS MOTHERWELL XI

Second Place Team in Scottish League Faces Hard Match Saturday

GLASGOW, Oct. 24 (C).—Aberdeen, Celtic and Rangers, foremost Scottish football clubs, are all away from home this week-end, and if the showing of their opponents in the league table means anything it would not be surprising if the Dons and Rangers improve their positions at the expense of Celtic.

A few seasons ago one of the showiest clubs north of the Tweed, Kilmarnock has fallen on evil days and should be easy prey for the league-leading Aberdeen side. Clyde, the tailender, cannot hope to do much against the Rangers.

But it will be a different story at Motherwell, where Celtic, runner-up, is the guest. The Fir Park squad can be depended upon to make the Celts go all out for victory. Hamilton Academicals play Queen of the South at Dumfries and Hearts are at home to Albion Rovers.

St. Mirren's bad lapse against Morton last Saturday leaves the Paisley outfit with only a one-point lead over Falkirk in the Second Division. Raith Rovers are guests of St. Mirren this week-end. Falkirk is at home to Alloa.

Juvenile Football

Juvenile football matches for tomorrow follow:

Victoria West Cubs vs. Hills Corner, Central Park, Referee E. Borde.

Wimpys Capitals vs. Esquimalt Meat Market, Heywood Avenue. Referee H. Holness.

St. Helens Triumph

LONDON, Oct. 24 (C).—In the Northern Rugby League today, St. Helens defeated Salford, 9-2.

Oxford University defeated Newport, 12-0, in a midweek Rugby game.

Victoria Club to Hold Presentation Of Prizes Tonight

Somewhat of an innovation will be inaugurated by the membership of the combined Victoria Lawn Bowling Clubs this evening, when the annual awarding of prizes, won during the past season, will take place at Foresters' Hall, Cormorant Street, commencing at 8 o'clock sharp. This will be the first time that the women's and men's sections have combined in the annual event, which is being anticipated with not a trifle of interest.

Besides the handing out of the prizes, there will be an interesting exposition of a series of moving pictures of various scenes enacted during the past playing season, which, combined with cards and other forms of entertainment, should stamp the new departure as a most popular one.

As the programme will be quite lengthy, those in charge express the hope that everyone make an effort to be on time, in order to avoid interruptions during the progress of the function.

GIVEN SOLE CUSTODY OF HER DAUGHTER

LOS ANGELES, Oct. 24 (AP).—Blonde Ann Harding, of the screen, late today scored victory over her ex-husband, Harry Bannister, when Superior Judge Lewis Howell Smith ruled that she may retain sole custody of her seven-year-old daughter, Jane.

The decision was accompanied by provisions governing Bannister's right to have "reasonable visitation" with the child at stated intervals.

TACOMA, Wash., Oct. 24 (AP).—A huge gasoline tank truck which became unmanageable and overturned at a corner late today, caught fire and threatened death or injury to hundreds of curious and extensive property damage before eight companies of firemen brought the spectacular blaze under control.

Rivers of flaming gasoline ran down the gutters for a block and a small grocery store at the scene of the accident was in flames before firemen arrived.

UMPIRE AND CUBS FINED

Moriarty and Four Members of Chicago Team Assessed for $200

CHICAGO, Oct. 24 (AP).—In a characteristically brief statement of forty-six words, Commissioner Kenesaw M. Landis today revealed that fines of $200 each had been assessed against American League Umpire George Moriarty and four, Chicago Cubs, among them Manager Charlie Grimm, as a result of their verbal blasts and arguments during the 1935 world's series.

Moriarty, Captain Elwood English, Bill Herman and Bill Jurges, of the National League champions, were fined "for vile, unprintable language." Grimm drew his fine for violation of Moriarty's order removing him from the third game of the series.

The fines, deducted from the world series paychecks of the five principals, were the heaviest in series history.

Landis revealed the fines as he mailed the rest of the series checks to the Cubs, umpires and official scorers. Each Cub, except the four fined, received a cut of $4,198.52. Moriarty's fine reduced his salary for umpiring in the six-game series from $2,500 to $2,300. English, Herman and Jurges may get their fines back from Grimm, however, as the Cub manager said he would gladly reimburse them for any amount they lost for their arguments with Moriarty.

Each of twenty-four Detroit Tigers received a record world series cut of $6,544.76.

RUGBY LINE-UPS

Line-up of the Bays-Wanderers Rugby team for tomorrow's match at Macdonald Park follows: Hartley, Symons, Osman, A. Briggs, Luttrell, McConnan, Gann, Petticrew, Tobin, F. Briggs, Moore, Burns, Usher, Harmiston and Angus.

GOOD QUALITY PIANOS

The pianos we sell are not only thoroughly reconditioned by our own piano experts . . . they are high-grade instruments in the first instance. Nordheimer, Heintzman & Co., Mason & Risch, Gerhard Heintzman and others. Many like new, but priced at a fraction of their original cost. Every piano sold with a five-year guarantee.

FLETCHER BROS.
(VICTORIA) LTD., 1110 DOUGLAS STREET

GRAY LINE CABS

Your necessary trips outdoors during cold or wet weather are more pleasant when one of our new cabs whisks you to your destination. You cannot ride for less.

Instant Service **G 4151** Insured Carriers

Bus and Air Ticket Agents to All North America

You Owe Yourself Protection Through
Fire INSURANCE Automobile
ELSIE B. RICHARDS
Suite 7, Metropolitan Building, Opposite Postoffice
PHONE E MPIRE 7722

Vaughan's
Friday and Saturday Specials

Butter, Ventura Creamery (Limit, 3 lbs.) ..... **3 Lbs. 70c**

EGGS Grade "B" Medium. Packed in Cartons. Per Dozen 27c
AYLMER MARMALADE Large Jars. Each 23c
CAMPBELL'S TOMATO SOUP ..... 3 Tins 25c
KELLOGG'S CORN FLAKES ..... 2 Pkts. 15c
BIG FIVE CLEANSER ..... 2 Tins 9c
KRAFT CHEESE ½-lb. Pkt. ..... 15c 1-lb. Pkt. 27c

GEM POTATOES, 10 lbs. 15c
OKANAGAN ONIONS, 8 lbs. 17c
SWEET POTATOES, 4 lbs. 19c

1404 DOUGLAS ST.

HARD TUSSLES FACE LEADERS

English League Pace-Setters Have Tough Assignments Saturday

LONDON, Oct. 24 (C).—Tough struggles are in prospect for leaders of the English Football League Saturday, but Huddersfield Town, astride the top rung of the ladder, appears to have the best chance of emerging victorious and, in that event, may increase its margin over Sunderland and Derby County.

shire club. Sunderland play Sheffield Wednesday at Roker Park, while Derby County visit Stoke City. The English Cupholders can be expected to put up a hard battle at Sunderland. Derby County will have to play at its best to hold the fifth-place Stoke eleven.

Holder of fourth place in the table, Middlesbrough goes to Grimsby, where the fishermen will fight desperately to escape from the league cellar. Preston North End goes to Highbury, confident of at least sharing the points with the Arsenal.

Outstanding among Second Division games is the tilt between Leicester City and Tottenham Hotspurs on the former's ground. The Hotspurs ousted Leicester from the division leadership last Saturday, and it will be a nip and tuck affair until the last kick of the game.

WOOD and COAL
STOVE OIL
J. E. Painter & Sons
PHONE G 3541
617 CORMORANT ST., VICTORIA

MOONRISE AND MOONSET

Time of moonrise and moonset (Pacific standard time), at Victoria, B.C., for the month of October, 1935.

Date	Rises	Sets
1	10:38 a.m.	7:12 p.m.
2	11:41 a.m.	7:54 p.m.
3	12:41 p.m.	8:48 p.m.
4	1:32 p.m.	6:50 p.m.
5	3:14 p.m.	11:02 p.m.
	(First Quarter on 5th)	
6	3:49 p.m.	.....
7	3:16 p.m.	0:18 a.m.
8	3:43 p.m.	1:40 a.m.
9	4:06 p.m.	2:03 a.m.
10	4:26 p.m.	4:26 a.m.
11	4:53 p.m.	8:50 a.m.
12	5:21 p.m.	7:13 a.m.
	(Full Moon on 12th)	
13	5:54 p.m.	8:39 a.m.
14	6:35 p.m.	9:06 a.m.
15	7:25 p.m.	11:00 a.m.
16	8:24 p.m.	12:10 p.m.
17	9:28 p.m.	12:57 p.m.
18	10:35 p.m.	1:34 p.m.
19	11:42 p.m.	2:03 p.m.
	(Last Quarter on 19th)	
20	.....	2:26 p.m.
21	0:46 a.m.	2:46 p.m.
22	1:53 a.m.	3:04 p.m.
23	2:57 a.m.	3:21 p.m.
24	4:02 a.m.	3:36 p.m.
25	5:04 a.m.	3:56 p.m.
26	6:13 a.m.	4:18 p.m.
27	7:19 a.m.	4:43 p.m.
	(New Moon on 27th)	
28	8:27 a.m.	5:15 p.m.
29	9:33 a.m.	5:54 p.m.
30	10:39 a.m.	6:44 p.m.
31	11:38 a.m.	7:44 p.m.

The Dominion Meteorological Observatory, Gonzales Heights, Victoria, B.C.

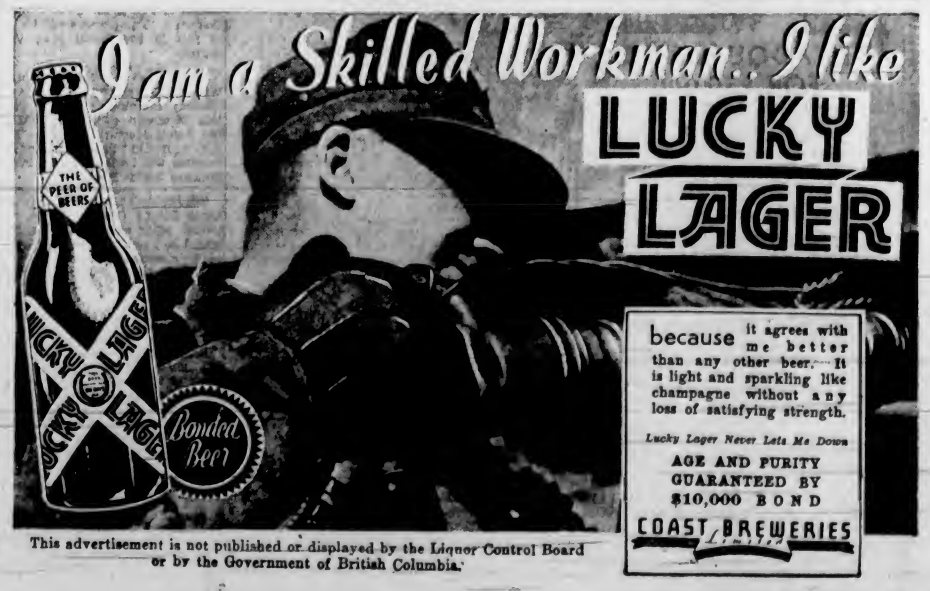

This advertisement is not published or displayed by the Liquor Control Board or by the Government of British Columbia.

Social Activities and Notes of Personal Interest

Refreshments Are Novel For Hallowe'en Party

No matter how ghostly the accoutrements of Hallowe'en, appetites are real these chilly evenings and spirit food alone will not satisfy your guests!

It is a wise hostess who plans refreshments novel, but not too formal. For All Saints' Eve is the one evening in all the year when smart modernity is thrown aside for customs prankish and perhaps a bit upsetting.

To fit in with the traditional orange and black color scheme for this celebration of mediæval origin, some orange recipes have been assembled which may be served at dinner or the ever popular buffet supper. You might like to start refreshments with a note of mock solemnity played by an Owl Salad.

OWL SALAD

A wise owl changes his color for this evening, and appears in the brilliant orange appropriate to Hallowe'en, with accents of black. Simple, like this:

Peel and slice an orange. Moisten cream cheese with orange juice. For the body of the owl arrange, sandwich fashion on a bed of endive, two slices of orange with cream cheese spread between. Place half slives of orange on each side for the wings. Another slice makes the head. Shape round eyes from cream cheese, making the centres from pieces of prune. The beak and eyebrows also are cut from a prune. The feet are little squares of orange on a prune branch.

WITCHES' FORTUNE CAKE

Mystery lies within! It wears a dark cloak (orange cocoa frosting), but within is a fluffy orange sponge cake containing fortunes. This cake may be baked in a ring-shaped mold, and the Old Witch Herself perched atop. Like this:

Two egg yolks, beaten; 1-4 cup orange juice, 1 tablespoon lemon juice, 3-4 cup sugar, 1-4 teaspoon grated orange rind. Beat well, fold in, in order given:

Two egg whites, stiffly beaten; 1 cup flour, sifted with 1-4 teaspoon soda.

Add: A ring, button, thimble and dime, each wrapped in paraffin paper.

Bake in moderate oven (325 degrees F.) 35 to 40 minutes. Ice with orange-cocoa icing made as follows:

Three tablespoons butter, 2 cups powdered sugar, 2 tablespoons lemon juice, 4 tablespoons orange juice, 1 teaspoon grated orange rind, 1-2 cup cocoa, 1-4 cup orange marmalade.

Mix cocoa and sugar. Cream into butter. Add other ingredients and mix well.

When icing has set, wash and scrape a carrot. Pin black crepe paper around it to make a witches' shawl and skirt. Make a face with melted chocolate and pin on a tall black witches' hat of crepe paper. Stand lower part of carrot in hole in cake centre, fluffing skirts over cake top.

WITCHES' BREW

With each cup of magic potion is served a ghost which must be vanished! Take:

Two cups sugar, dissolved in 2 cups tea infusion (pour 2 cups boiling water over 4 teaspoons tea), 1 cup lemon juice, 2 cups orange juice, 2 cups cider, 9 cups boiling water.

Pour into a kitchen kettle, hung from three black sticks tied together to form a tripod and placed over an artificial fire made of orange crepe paper and fagots Garnish punch with orange and lemon slices, in fancy shapes. Serve while hot. Recipe makes one gallon. With each glass of "brew" goes a "ghost." This is a white paper napkin pinned around a marshmallow on which a skeleton face has been drawn with red food coloring. The ghosts are vanished when they are dropped into the hot punch!

Mount Newton

The Mount Newton Social Club held a five hundred card party recently at the club rooms, Mount Newton. Four tables were in play. The winners of the high score were Mr. and Mrs. M. Bickford, Miss R. Hagan and Mr. R. Hall. Refreshments were served by the ladies. The next game will be held at the club rooms, Mount Newton, on November 4.

I.O.D.E. Activities

Municipal Chapter

Municipal Chapter will meet this afternoon at 2 o'clock at headquarters for the regular business meeting.

TODAY'S RECIPE

Pickled Peaches

ONE cup vinegar, two and one-fourth cups sugar, one-half teaspoon whole clove, one two-inch stick cinnamon. This is enough syrup for one quart peaches if juicy. Boil up well, add the peaches and simmer until tender. The same syrup can be used for pears.

Caravan Mission To Be Described Here by Workers

On Wednesday, October 30, Miss Hasell will be visiting Victoria to bring her story of caravan work done by eighteen vans and thirty-six workers this year. A lantern lecture has been arranged for her at the Memorial Hall the same evening at 8 o'clock. The Bishop-Coadjutor will be in the chair.

Miss Hasell will show slides of her Summer's tour round Slave Lake. She writes that they have had a very bad Summer, with rain and floods round the Slave Lake and thirty-one miles of the Peace Highway washed away. Miss Clare Belsom will also speak at this meeting. She has been driving the caravan in Caledonia diocese, with Miss Bird as teacher, and she and Miss Bird will give their experiences. Miss Monica Ashby, who drove the caravan in the British Columbia block, will also tell of her adventures. Miss Ashby was trained at St. Christopher's College in Victoria and was one of the Sunday-school-by-post scholars of Columbia Diocese for many years.

The story and pictures of all these mission journeyings should provide much of interest for those who attend. The collection will be taken for the caravan mission and Sunday-school-by-post in those far-off parts of British Columbia and Western Canada.

Anglican Young People

St. Mary's A.Y.P.A. held a bridge drive in the hall on Wednesday evening. Prizes were won by Doreen Maynard, Isabel Bate, Dudley Keeler and Philip Salmon. An initiation service of new members will take place after the evening services on Sunday, October 27. A good attendance is hoped for. Next Wednesday the branch will hold a Hallowe'en dance, beginning at 8:30 o'clock, with a good orchestra to supply the music and refreshments to be served.

Y.P.S. News

OAK BAY

On Tuesday the Obypa Club will entertain the Young People's Associations of St. Aidan's and Wilkinson Road United Churches in the church parlors, and on Thursday evening will hold a Hallowe'en party at the home of Mr. and Mrs. W. J. McArthur, Woodlawn Crescent.

CITY TEMPLE

The weekly meeting of the Victoria City Temple Society was held Tuesday, with Miss Ruth Hanson presiding. Mrs. M. Hammond was the guest speaker, most of her talk being devoted to the Italo-Ethiopian situation. Mr. D. Pecknold gave clever impersonations of Joe Penner, Maurice Chevalier and other movie stars. A spelling test, conducted by Miss I. McDonald, was won by Miss J. Earl. After the meeting the executive committee met for a short period to outline the programme of next month. The next meeting will be in the form of a Hallowe'en party. All members are requested to meet at 8 o'clock sharp.

"Pop, will I look like you when I grow up?"

"Everybody seems to think so, son."

"Well, I won't have to grow up for a long time, will I, Pop?"

Receiving at Annual Tea

MRS. SIDNEY WOOD

President of the Women's Auxiliary to the Navy League, who will welcome the guests at the annual "at home," to be held tomorrow afternoon at the Sea Cadet headquarters, Outer Wharf.

Supper Dance Will Be Held In Ballroom

Preparations are being made for a special Hallowe'en cabaret dance to be held by the Empress Hotel in the hotel ballroom on Thursday night, October 31. After being in the hands of the decorators and floor experts during the past month, the Crystal ballroom, gay in its new color scheme of three tones of green, will be in use again for the regular weekly supper dance tomorrow night.

The ballroom has a new floor which will be very popular with the dancing public and for special engagements during the Fall social season.

The beautifully arched ceiling, formerly of glass, now presents a pleasing contrast to the delicately green-tinted walls with an attractive cream finish.

Since the ballroom has been temporarily out of commission, the week-end dances and other affairs have been held in the Tudor Grill.

Reservations for tomorrow night's dance are reported to be very brisk, and those wishing to secure tables should make early application to the head waiter.

Parksville

Mrs. R. F. Hickey has returned with her daughter, Mrs. C. Denny, to Seattle, where she will spend a few weeks' holiday.

• • •

Inspector Albert Sullivan, of Victoria, was here during the week inspecting the high school.

• • •

Mr. William Smith has returned from a holiday spent in Vancouver.

• • •

Mr. Lawren Callahan, of Denman Island, was a visitor to Parksville on Wednesday.

• • •

Messrs. A. Ford and A. Schroder have returned from a fishing trip to Campbell River. Mr. Schroder has been in Parksville for several months acting as manager of the local branch of the Bank of Commerce. He has now left for Vancouver.

• • •

Mr. Noel McFarlane, of Nanaimo, was a recent visitor to Parksville.

• • •

Mr. George Reid has returned to his home in Ladysmith after a few days spent in Parksville.

• • •

Mr. and Mrs. Norman Teskey, of Courtenay, were the guests of Mrs. T. H. Hirst during the week.

• • •

Mrs. Fred Aiken entertained recently with two tables of bridge in honor of Mr. Fred Aiken's birthday. The guests were Messrs. J. Cadzow, Sutherland Matterson, Arthur Barfoot, Alec Skinner, Charles Blenkin, Erskine Mollliet and Allan Ford.

Clubs-Societies

Purple Star Lodge

All members of Purple Star Lodge No. 104, L.O.B.A., are asked to attend the apron shower to be held at the home of Mrs. Ripley, 1145 Balmoral Road, on Monday. A joint social will be held on November 4 at the Orange Hall.

Chemainus

Mr. Tim O'Day has returned to Chemainus after three months' visit to Ireland.

• • •

Mr. "Pat" Donahogue and Mr. Fred Elliott are enjoying a week's hunting at Powell River and Up-Coast points, having left with Mr. Smith and party in their launch from Nanaimo.

• • •

Mrs. "Pat" Donahogue is visiting friends in Vancouver.

• • •

Mrs. Gunner Jacobson and Mrs. J. D. Long have returned home after visiting their brother, Mr. Thomas Morgan, in Vancouver.

• • •

Mrs. Robert McBride is visiting in Victoria.

• • •

The Misses V. and M. Laidlaw and Miss Jane Griffin were recent visitors to Vancouver, where they met Miss Griffin's parents on their return from a holiday in Scotland.

• • •

Mrs. W. Rice is visiting friends in Vancouver.

• • •

Mrs. George Pulling and daughter, Frances, spent Thanksgiving Day in Victoria as the guests of Mr. and Mrs. Johnson.

• • •

A successful telephone bridge was held recently under the joint convenorship of the Anglican Church committee and the Women's Auxiliary, with the following hostesses assisting: Mrs. H. Knight, Mrs. Allen Porter, Mrs. W. Porter, Mrs. F. Read, Mrs. Cave, Mrs. A. Aiken, Mrs. H. Dobinson, Mrs. Ed. Koch, Mrs. R. Finlayson, Mrs. J. Russell Robinson and Mrs. Radcliffe. The following were the prize winners: Court whist, Mrs. Jas. Cook, Miss D. Murray, Mr. R. Elliott and Mr. D. Cook; auction, Mrs. David Reede, Mrs. W. Jackson, Mr. William Rice and Mr. D. Reede; contract, Mrs. McLaughlin, Miss H. Cathcart, Mr. Saunders, Mr. J. C. Adam. A complete check of the proceeds has not yet been ascertained, but the results will add considerably to the funds of both committees, who extend their sincere thanks to the hostesses, and also to Mrs. H. Knight and Mrs. William Allester for their work in convening and arranging details.

At the Hotels

EMPRESS

Mr. E. Forshey, Southbridge, Mass.; Mr. and Mrs. James Simpson, Powell River; Mr. M. A. Ohlander, Denver; Mr. and Mrs. J. O. Newcomb, Boise Idaho; Mr. R. W. Ruhl, Medford, Ore.; Mrs. M. P. Hearnsberger, Denver; Mr. and Mrs. G. C. Larkin, Pasadena; Mr. and Mrs. M. Smith, Newtown, Conn.; Mr. Mayne Hamilton, Vancouver; Mr. and Mrs. B. P. Alley, Toronto; Mr. R. F. Cruickshank, Vancouver; and Mr. George L. Wiman, Toronto.

Wife Preservers

Oven linings can be prevented from rusting by going over them once a week with a good neutral oil. Be careful not to use an oil with salt in it.

Children's Hour to Be Novel Show

Parents, teachers and children of pre-movie age to seven or eight years who would be interested in the establishment of a "Children's Hour" are invited to meet the Music Lady, the Puppeteer, and the Teller of Tales at 2 o'clock on Saturday afternoon at St. Christopher's School, Newport Avenue.

The Music Lady is known to the work-a-day world as Miss Audrey St. Denys Wood; the Puppeteer's everyday name is Missa Pauline Rookes, and the Teller of Tales is Miss Dorothy V. Crighton.

They plan to present at regular intervals an hour of entertainment for the "little people" of pre-movie age, consisting of music, folklore, singing games and a puppet show. Through the courtesy of Miss Ashworth, principal of St. Christopher's School, for the present the programmes will be presented there.

FIRST PROGRAMME

This first programme, on Saturday afternoon, will be built around Kipling's "Just So" Stories, and for it no admission will be charged. Subsequent "Hours" will be linked around the music, written by standard composers of various countries, for puppets, or definitely for children. For instance, the children will, one week, be invited to become little German "kinder," they will be told of Haydn's Toy Symphony, hear parts of it played; they will play a German singing-game; the Teller of Tales will tell them something about the folklore of that country, and they will see a simple puppet show, given in the manner in which it would be presented before German children.

Similar programmes will, if the interest taken in the initial "Hour" warrants it, be linked about folklore, legends and music in such a way as to give the children a definite picture of the way other boys and girls spend a "Children's Hour."

Bangs Return in Coiffure Designs

By GLADYS GLAD

It is said that when Marie Antoinette became Queen of France, her mother, Maria Theresa of Austria, sent her numerous letters scolding her about her hairdresses. Marie Antoinette, it seems, had a fond affection for curls, and heaped a profusion of them on her regal head. Bangs, too, and fringes, curled or straight, intrigued her. Her royal mother considered it decidedly unqueenly for her to adopt such extreme coiffures.

The cinema queens in Hollywood, however, don't seem to think it the least bit unqueenly to wear bangs. Constance Bennett, for instance, who is Hollywood's ultra-sophisticate, now wears bangs. Others of our film favorites do, too. And hair stylists say that bangs are going to be incorporated in many of the new Fall coiffures.

CONSTANCE BENNETT
Hollywoodite Who Has Adopted Bangs

The new bangs of today, of course, differ greatly from those Queen Marie Antoinette wore in her heyday. They vary in appearance. Some of them are long and curled up slightly at the ends. These are the most adaptable sort, as they are long enough to be combed back and waved with the rest of the hair if the wearer decides to dispense with them for awhile. Others are short, feathery wisps that fringe across the forehead. These are very light and graceful and add softness to the face.

SOME THICK, STRAIGHT

Some of the new 1935 bangs are thick and straight, and worn plastered down flat, too. Others spread across the forehead, or spread out from each temple, leaving the forehead bare in the centre. In fact, there are any number of different bang styles. And, of course, the type a girl selects always should depend upon her type and her facial contours.

Just because bangs are popularly in style now, however, it doesn't mean that every girl can wear them. Indeed, some women look positively grotesque in bangs. The girl who has a short, round, full face should seldom, if ever, adopt a banged coiffure. For it will only tend to make her face appear shorter and plumper than it really is. Bangs are best suited to individuals who possess perfectly oval faces, or long, thin facial contours. In the latter case, they are particularly effective, as they tend to shorten the face and make its contours appear much more softly rounded.

Citizenship in Americas to Be Discussed

C. E. Silcox, of Toronto, who is to address the Women's Canadian Club at its meeting on Tuesday, October 29, has been charged by the Carnegie Endowment for the Advancement of International Peace with the preparation of a brochure in connection with the study of Canadian and American relations, a subject which is closely related to the one on which he will speak here, viz., "The Meaning of Citizenship in the Americas."

Mr. Silcox, who is touring the Dominion at the present time for the Federation of Canadian Clubs, is general secretary of the Social Service Council of Canada, has written many books, and contributes to a number of publications.

"Name an animal that walks on tip-toes."

"My big brother when he comes home late."—II 420, Florence.

Send Your Overcoats TO New Method CLEANERS & DYERS

LEATHER JACKETS
NEW STYLES—POPULAR COLORS..... $8.95
A. K. LOVE Ltd.
LADIES' WEAR
708 VIEW ST. Up From Douglas

TRADE IN YOUR OLD FURNITURE
Five Floors of New Furniture to Choose From
Home Furniture COMPANY

Newly Arrived Dinner Dresses
—Of Distinctly Smart Styling
—Flattering New Shades
—$12.75 to $17.75
TERVO'S
722 Yates St. LADIES' APPAREL SHOP Garden 5134

Permanent
NEW OIL SOLUTION
(Eight-Month Guarantee)
FREE! MARCEL HAIR CUT FINGER WAVE
(Bring Copy of This Ad.)
MOLER HAIRDRESSING SCHOOL
ROOM 208 1104 DOUGLAS STREET

Let Us Supply Your PRINTING REQUIREMENTS of
Tickets
Programmes
Window Cards, Etc.
FOR SOCIAL AND SPORTING EVENTS
We Are Reasonable in Price and Prompt in Service
THE COLONIST
1211 BROAD STREET PHONE G 5241
Printing—Lithographing—Bookbinding—Engraving

Do You Want a Fur Coat This Winter?
$49.50
Will Buy
- Imported Lapin Coats and Swaggers.
- Beautiful French and Electric Seal Swaggers.
- Caracul Paw Coats and Swaggers.
- Kid Caracul Coats and Swaggers.

Foster's Fur Store
Carrying the Largest and Most Varied Stock of Fur Coats in the City
732 Yates Street Phone E 2514
A. E. ALEXANDOR, Prop.

OVERSTOCKED
Due to Unseasonable Weather We Find Ourselves With Racks of
Coats and Dresses
BUY NOW AND SAVE
We Have No Competition
HERE'S A FEW EXAMPLES
ONLY 150 DRESSES
WOMEN'S SUNDAY NIGHT MISSY DRESSES Sizes 14 to 48 $2.59
Kid Gloves $1.49
NEW WOOL SCARFS 59c
Fur-Trimmed Coats You Have to See to Believe $10.95 and $12.95
$1.95
Full-Fashioned Hose
Crepe Chiffon. Per pair..... 89c
Semi-Service. Per pair..... 69c
Guranteed Perfect
900 BETTER DRESSES $5.95 and $6.85
Expensive Coats ARE ONLY $16.95 to $23.95
Luxuriously Furred
FOR REAL VALUE EVERY DAY SHOP AT
BUY AT EDDY'S AND BANK THE DIFFERENCE
Eddy's
OPPOSITE "THE BAY"
Ladies' Ready-to-Wear

SAFEWAY STORES
DISTRIBUTION WITHOUT WASTE
FRI. AND SAT., OCT. 25-26
KRAFT CHEESE
Canadian or Velveeta
½-Lb. Pkg. ..... 15c 1-Lb. Pkg. 27c
See Thursday's Colonist For WEEK-END SPECIALS
SAFEWAY STORES, LTD., 707 Fort St.

O-Cedar POLISH
First choice for 25 years
Presents
O-Cedar FLOOR WAX

You've known and used O-Cedar Polish for years—Here's the new sister product—O-Cedar Wax, a polish wax that gives a brilliant lasting beauty to hardwood floors and furniture.
Now you can use the two high quality O-Cedar household helps—Use O-Cedar Polish for dusting and polishing—use O-Cedar Wax for a long lasting, easily applied finish—even for your finest furniture. Per lb. 43c.
SPECIAL
To introduce O-Cedar Wax, we offer this combination for a limited time only, you can save money by buying this deal—
4 oz. Bottle O-Cedar Polish - Reg. 25¢
¼ lb. Tin O-Cedar Wax - Reg. 20¢
Regular Value 45¢
BOTH FOR 37¢
only one to a customer

At Your Grocer, Hardware and Department Store

Social Activities and Notes of Personal Interest

Charming Hobby Used in Making Career a Success

By LILIAN CAMPBELL

Madame Ida Jolies, of Vienna, used a hobby of hers as a stepping stone to success. Her hobby was petit point needlework, and she has built up a million dollar industry in her native land by making petit point bags.

Madame Jolies' factory in Vienna employs 20,000 persons, and she recently was decorated with the Cross of Honor for her services in continuously giving employment to so many persons.

Petit point embroidery is an old form of fine needlework, and while visiting in America recently, Madame Jolies showed a collection of bags in which an attempt had been made to get away from the old styling and to make them modern. Shaped and supplemented by short top handles, some of her bags have become what she calls "little satchels." She also showed a boat-shaped bag and a hexagonal effect.

One of her most interesting shapes is a revival of a bag over 100 years old. It is cylindrical in shape, but this new bag is smaller than the original, and is entirely of petit point with top handle.

MME. IDA JOLIES

Mme. Jolies also has a debutante bag designed for its practicality. It is a small vanity with large ornamental clip which fastens to the belt—as bags did back in the early 90's.

Madame herself carries a large shopping bag of her famous petit point.

THE PLUME SHOP
747 YATES STREET
Phone E 5621
Evening Frocks
At a Thrifty Price
$10.95
Every Fashion and Material Is Included

Girl Guide Notes

CHEMAINUS

The monthly meeting of the Chemainus Girl Guide Association was held at the home of Mrs. J. Russell Robinson, the president. Public enrollment of Guides and Brownies will be held the first week in November. Pleasure was expressed at the official notification by Mrs. Morkill of Miss Denny's appointment to divisional commissioner. Owing to very little monthly business necessary to be transacted, the association meetings will hereafter be held every two months, or on special call of the president. This was the last regular meeting before the January public meeting and election of officers.

BEACH HOTEL
Offers Low Monthly Rates. Either With Meals or Breakfast Only.
E 1137

NOW OPEN!
Raphael's
EXCLUSIVE LADIES' WEAR
610 VIEW

Pantorium DYE WORKS
Empire 1155
DRY CLEANING DYEING

Keating

Miss Nellie Styan, assisted by her mother, Mrs. C. H. Styan, entertained a number of friends at their home, Central Saanich Road, recently. During the evening, cards, games and contests were enjoyed. The prizes were won by Mrs. W. Watt, Mrs. W. Bate and Mrs. S. Shiner. Miss Styan spent a year visiting in Europe, and a number of interesting views were shown to the guests. Supper was served by the hostesses, assisted by Mrs. F. Goodwin and Miss Alice Styan. Those present were: Mrs. W. D. Michell, Mrs. W. Watt, Mrs. C. L. Styan, Mrs. T. Michell, Mrs. W. Bate, Mrs. M. Bickford, Mrs. J. Patterson, Mrs. S. Shiner, Mrs. F. Goodwin, Mrs. A. Hafer, Mrs. B. Bickford, Mrs. R. Michell, Misses Janet Sturrock, Alice Styan, Nellie and Leta Styan.

360 MOSS ST. McDONALD'S 749 YATES ST.
WE SELL FOR LESS
Friday and Saturday's Cash and Carry Specials

Butter, first grade, 3 lbs. for (With a 50c order)	75c	Jameson's Coffee, per lb.	32c
Butter, Fresh Creamery, 3 lbs. for	69c	Jameson's Tea, per lb.	39c
Beekist Honey, large tin	50c	Bread, 16-oz. loaf	6c
Shredded Wheat, 2 pkts. for	19c	Lemons, per dozen	16c
Mild Cheese, per lb.	15c	Oranges, small; 2 dozen for	27c
Mature Cheese, per lb.	22c	Kellogg's Corn Flakes, 2 pkts. for	15c

RELIEF ORDERS GLADLY ACCEPTED

COMPETENT OPERATORS
FEATURING the soft flowing "FINGER WAVE" with alluring Cluster Curls.
HAIR TINTING and BLEACHING to equal the natural tones of Nature
If your hair is not becoming to you, you should be coming to us.
BERT WAUDE, Hairdressing 709 FORT ST. PHONE E MPIRE 4022

LIGHT CARPENTERING
We Send Men Out to Make or Repair Fences, Steps, Verandas, Shelving, Partitions, Alterations.
Estimates Are Free
The Red Cross Workshop
584-6 Johnson Street Phone E 3513

DRINK DUNCAN'S DRINKS
"Sold Everywhere"

Campbell River

Mr. Tucker is visiting his uncle, Mr. A. G. McLean, of Campbellton.

Mr. J. Ryan has left for Vancouver.

Mr. William Albin, formerly employed at C. R. Timber Co., who was injured recently, expects soon to leave the hospital and return to his home in Vancouver.

Misses A. and E. Davidson and Mr. William Sutherland motored to Courtenay this week.

Miss E. Drummond, of Gibson's Landing, is the guest of Mrs. Charles Thulin and Misses E. and L. Thulin.

Mrs. Benson and Misses I. and E. Benson left for Vancouver this week.

Mrs. B. Foley and family were the recent guests of Mrs. D. Vanstone, Jr.

Mr. Ernest Masters has received word of the passing of his mother, Mrs. Nettie Masters, aged seventy-four. She died of bronchial pneumonia in the Cottage Hospital at Nakusp. She lived at Nakusp, near her daughter, Mrs. Herridge. She came from Ontario in 1911, and made several friends at Campbell River while living here.

Mesdames D. B. Taylor, F. Tuddenham and A. Cross motored to Nanaimo this week.

Urges Women To Use Brains

Pleading for greater intellectual effort on the part of women, Miss Mary Dingman, industrial secretary of the World Young Women's Christian Association, speaking recently in the Toronto Women's Canadian Club, said she had known members of her own sex who had the latest color in the bathroom, the latest decorations on the tables, and the smartest hats who were fifty years behind the times in their notions of economics.

She deplored the futile way in which many people for whom economic security is assured live their lives, but she refused, she added, "to put humanity so low as to say that we must be ever driven on by the bread-and-butter urge and by fear and greed."

There is a call to the privileged classes, with their leisure and opportunities, to foster the peace and welfare of the world, declared Miss Dingman. "I am glad your political campaign is over," she continued. "There is not so much looking for the light in a political campaign as there is getting the party elected." Speaking of "the light," she said, "it is a sin today to be provincially or locally minded."

Claiming that the League of Nations is "the greatest political experiment humanity has made up to date," Miss Dingman pointed out how worthy of study on the part of people everywhere such an experiment really was. "If only as adults we could keep the eagerness and the curiosity of children," she remarked, adding that many grown-ups appear to think their education is over when they finish school.

Three Types of Coats Are Shown

Belted, Unbelted and Intermediary Models Sketched

Courtesy Good Housekeeping

Left, Sports Coat of Plaided Tweed; Centre, Belted Wool Coat, With Dyed Fox Collar and Muff; Right, Tweed Swagger Coat, Collared in Lynx, Worn Over Suit.

LOOK to the new coats and suits for some of the most interesting of the season's style notes.

There is the belted coat, the swagger, unbelted and the coat, often fur trimmed, that is worn over a suit. This latter is the Big News of the Winter.

All three types are sketched here. At the left is the very smart sports coat of plaided tweed, in an eggplant and blue combination. You will note the seven-eighths length, and the extreme fullness of the back. The sleeves are full, too, and the collar consists of a scarf which ties Ascot fashion. To some extent plaids have replaced checks for coats. The brimmed hat with slightly peaked crown naturally is selected as this coat's accompaniment.

BELTED MODEL SHOWN

At the back of the sketch is the belted model in an imported Linton wool in the new eggplant color, trimmed with a large, rippling collar of fox dyed to a blending shade. The muff may be had to match the collar. Muffs are still inclined to be high style. Time was when they were an indispensable part of every Winter wardrobe. This coat is equally good in black with silver fox.

The seated figure is wearing one of the aforementioned intermediary coats over a suit. This one is green tweed with a Tuxedo front and collar of natural lynx. The lining is entirely quilted.

The Tuxedo front of this coat, fur edged, is a reminder that the long fur stole is back with us again. Sometimes these stoles are confined by belts, sometimes they flow free. Scarf collars of Persian lamb, mink or other flat furs are also important as finish for the necks of coats.

Jane Dixon Says:

A WOMAN CAN TELL A MAN WHAT A WOMAN THINKS MUCH MORE CONVINCINGLY THAN SHE CAN TELL A WOMAN WHAT A WOMAN THINKS

Will some of the men who read this column be good enough to help me out on a problem?

I'm taking advantage of this situation to thank those of the sterner sex who have done me the honor of asking questions and who have given their help in answering other questions.

This is a little court of human relations in which the masculine representation is rapidly increasing.

Why not?

After all, a woman can tell a man what a woman thinks even more convincingly than she can tell a woman what a woman thinks.

"Dear Miss Dixon: I've been going with a girl for five months.

"Never have I caught her in a lie, or, so far as I know, has she gone out with another man.

"She did lie to me about her past.

"I happened to know, so I told her and she confessed that she had made some mistakes.

"Not very many, but a few.

"She is the best girl I have ever known, and I believe she would be a good wife. She has promised me she would never lie again, come what come may.

"I feel she loves me and lied about the past because of the fear she might ruin our love.

"I believe in her.

"I'm a pretty decent chap and don't want to get into a mess.

"Would you try to forget those mistakes and give her a chance, or what would you do?"—Johnnie.

SHE LIED TO PROTECT LOVE

Answer: Why Johnnie, you're the best young man I've met in a month of Sundays. You're like a drink of cool water in the middle of a desert.

Since you are understanding and don't bark at the poor weaklings, let me ask you a question?

How many mistakes have you made?

Did the girl, you love and who loves you, ask you that question? I'll wager she didn't.

No. Because she loves you and she is willing to let love alone to find its way from here into happiness.

We'll admit she lied. In my opinion the single code of morals, favoring you, urged her to chicanery in order to protect the very love you need.

Let's not think about the mistakes she made or you made. Let's think about today and tomorrow.

She's been fair and square. You have faith in her. She has given you reason to have faith in her.

All right, Johnnie, go on from there.

Yesterdays are dust and ashes. Good folk profit by them, and she sounds to me like good folk.

HE'S NOT SAVING HER SOUL

There is this about it, which somehow I felt from your letter: Don't for a minute go into your partnership with an idea you are saving her soul or doing her an honor. That would be the end of the trail for your love.

You are no more saving her soul than she is saving yours.

The two of you are taking up a partnership fifty-fifty. You start from scratch. If either of you bring up the past to bolster the present, from the time you sign that partnership you start the way to ruin.

Now Johnnie, I've given you all I have. Will you be a good friend and tell me what happens?

Remember, I'm a hundred per cent rooter for this marriage if you'll both start even.

(Copyright, 1935, by the Associated Newspapers)

Social and Personal Notes

Miscellaneous Show

In honor of Miss Tatianna Goy, a November bride-to-be, Mrs. R. L. Colby entertained on Tuesday evening at her home on Bushby Street, with a miscellaneous shower. The many lovely gifts were concealed by a doll daintily dressed as a white and silver bride. The guests present were Misses Jean Drysdale, Evelyn Morrison, Audrey Bland, Olivine Ormond, Louise Ormond, Nina Ferguson, Kathrine Barlow, Margaret Hemmingsen, Doris Benwell, Dorothy Ashman, Ruth Hansen, Marjorie Tubman, Dorothy Newman, Alma Carey, Margaret Ross, Rita Smith, Dolores Pettingell, Edith Bourne, and Mesdames, H. Murray, B. Lowe and C. Bull.

Thanksgiving Party

Mrs. Edmund Woodward was hostess to a party of friends yesterday afternoon at her Brentwood home, where an enjoyable time was spent. Among the guests were Mr. and Mrs. J. C. Warren, Miss Isabelle Pike, Mr. C. C. Warren, Mr. Alex Warren, Mr. Percy C. Richards, Mr. Vernon Woodward and Miss Eleanor Mackenzie. Later the party returned to Mrs. Woodward's town home, where a thanksgiving dinner was served, the table being beautifully arranged with huge bronze Jean Patterson chrysanthemums. Games were played following dinner and the remainder of the evening was spent in cards.

Wedding Anniversary

The home of Mr. and Mrs. Luther S. Manzer, 1480 Dallas Road, was massed with gorgeous flowers yesterday afternoon on the occasion of their golden wedding. The flowers were received during the day from relatives and friends, along with gifts, telegrams and cards, which conveyed congratulations and best wishes on their anniversary. About eighty persons were received between 3 and 5 o'clock. Assisting Mr. and Mrs. Manzer were their daughter-in-law, Mrs. Roy Manzer, and their daughter, Mrs. H. R. Roach. The three-tier wedding cake held the place of honor and was cut by Mrs. Manzer.

Entertained by Alumnae

Following her recital in Toronto recently, Gertrude Huntly Green was entertained at supper and a reception by the Toronto Alumnae of Alma College in the round room of Eaton's, College Street. Mrs. James Grier, president of the alumnae, received with Mrs. Green and Mrs. Charles Thompson, and among the other musicians well known in Victoria who were present were Mr. Ernest Seitz, Mr. Reginald Stewart, Mr. Viggo Kihl and Mr. Boris Hambourg. Miss Trudie Green was also present.

Holding "Shower"

Mrs. Alan Morkill, 750 Pemberton Road, has kindly offered her home for a "material shower" for the Women's Workroom. The event will be held on Thursday, November 7, at 3 p.m., when lengths of print, flannelette or dress material will be gratefully received. Tea will be served.

Visited in City

Mr. and Mrs. F. N. Black, of Vancouver, who have been on an extended visit to the Orient, arrived in Victoria on Wednesday aboard the Ss. Empress of Canada, and, after a brief stay here, have proceeded to the Mainland.

Back at Empress

Mr. and Mrs. R. Bradshaw, who have spent many months in Victoria for each of the past several years, have returned, with their son, Gerald, from a long visit in Eastern Canada and are staying at the Empress Hotel.

Visitor Leaves

Mrs. Edith Lins, who has been spending the past several days in the city with her brother-in-law and sister, Dr. and Mrs. W. C. Duck, Cranmore Road, will leave this afternoon for the Mainland, en route to her home in San Francisco.

Back From Up-Island

Vancouver Island has another two ardent admirers in Mr. and Mrs. G. C. Larkin, Pasadena, who arrived at the Empress Hotel, yesterday, after spending a delightful holiday at Qualicum.

Stay in City

Mrs. E. D. Baker, of Tacoma, and Miss Virginia Plummer, of Centralia, arrived in Victoria a few days ago to spend some time here. They are staying at the Empress Hotel.

Returns on Empress

Mrs. J. Taylor, of Campbell River, arrived in Victoria Wednesday morning aboard the Ss. Empress of Canada, and after spending a short time here, has proceeded Up-Island.

At Qualicum Beach

Miss Marianne Dobbin has left for Qualicum Beach, where she is spending a few days with her mother, Mrs. J. Dobbin.

Back From East

Mrs. Thornton Fell, 921 Foul Bay Road, has returned to the city after an enjoyable month's visit in Montreal and Ottawa with her son, Mr. Arthur Fell.

From Vancouver

Mr. and Mrs. H. B. Petter, of Vancouver, are visitors to the city, who are staying at the Windermere Hotel.

Visited Seattle

Messrs. Cellan, John and Henry Matte went over to Seattle on Thanksgiving Day. They were accompanied by Miss Doreen Wheeler.

At Dominion Hotel

Mrs. B. E. Ussher and Miss E. L. C. Brown, Brisbane, Australia, are registered at the Dominion Hotel.

Parksville Visitors

Mrs. W. Leakey has arrived from Parksville and is staying at the Windermere Hotel.

Here From Up-Island

Mrs. H. Keast, of Cowichan Lake, is spending a few days here with friends.

Residing at Hotel

Mr. D. J. McCutchen, of this city, has taken up residence at the Windermere Hotel.

COMEDY-FARCE IS GREATLY ENJOYED

St. Mark's Parish Hall last evening was the scene of a well-attended and successful comedy-farce, "A Ghost in the House," put on by St. Mark's A.Y.P.A. It was produced by Roger Wheeler and directed by Percy E. George, and will be repeated again tonight and Saturday evening.

In three acts, the play unfolded many comic situations, including a policeman and a butler disguising themselves as ghosts. Discovery of wealth hidden by a grandunclc of one of the ten characters brings the production to a happy close.

Characters were Annie Murphy, a maid, Miss Hilda Graham; Spiggot, a butler, Albert George; Henry Witherspoon, Harold George; Rebecca Witherspoon, his wife, Miss Lillian Higham; Marjorie Witherspoon, their daughter, Miss Ellen White; Marion Davis, a friend, Miss Norah Cullen; Frank Witherspoon Will George; Harry Davis, a friend Reg Porter; Mike Clancy, a policeman, Arthur Matcham, and the ghost, Henry Witherspoon.

Campbell River Scene of Pretty Church Wedding

CAMPBELL RIVER, Oct. 24.—A picturesque wedding was solemnized at 7:30 p.m., Saturday, in St. Peter's Church, when Rev. A. Green united in marriage Marjory, daughter of Mr. and Mrs. Joseph Brown, of Cloverdale, and Mr. Thomas Perkins, eldest son of Mr. and Mrs. J. Perkins, of Campbell River.

The bride, who was given in marriage by her father, wore a long-sleeved gown of white transparent velvet fastened at the shoulders with rhinestone clips, and her veil of embroidered net was fastened with orange blossoms. She carried a bouquet of carnations and rosebuds.

The bridesmaids were Misses Gwen Brown, Dorothy Perkins and Elsie Wickstrom. The first two wore blue taffeta gowns with blue transparent hats and carried chrysanthemums. Miss E. Wickstrom wore a peach-colored taffeta and carried chrysanthemums. Little Miss Frances Brown, sister of the bride, as flowergirl, wore a lovely frock of buttercup yellow taffeta. Mr. Leslie McDonald supported the groom. Messrs. John Perkins, Jr., and Gilbert Wickstrom, acted as ushers.

During the signing of the register, Mrs. William McNeil sang "Because." Mrs. K. M. Bell played the wedding march and accompanied the vocal solo. The groom's gifts to the bridesmaids were pennants, and the flowergirl received a golden heart pendant and the best man a combination cigarette case and lighter.

After the ceremony a reception was held at the Community Hall, where the young couple received congratulations under an arch of Autumn flowers. On a side table was the four-tier wedding cake. Later the floor was cleared for dancing. The young couple will make their home here.

FURS
Repaired, remodeled, relined. Guaranteed linings. Expert workmanship. Moderate prices.
MALLEK'S LTD.
Ready-to-Wear and Furs
1212 Douglas Street E 1623

TWEED
The new perfume by Lentheric. Try its delightful heather fragrance.
$1.00 a Dram
MacFarlane Drug Co.
Cor. Douglas and Johnson Sts.

SELBY'S ARCH-PRESERVER SHOES
Smart new styles for the woman who appreciates QUALITY
Cathcart's
1208 DOUGLAS STREET
G 6111

TURKISH BATHS
Under the personal direction of E. Van Becker (London diploma). Turkish or Steam Baths, $1.00. Cabinet Bath, $1.00. Hot Sea Water Baths, 50c. Swedish or Electric Massage from $1.00. For appointment telephone E 3523.
CRYSTAL GARDEN

Clara Butt
A salmon pink tulip, largely used with FORGET-ME-NOTS for Spring display. Special offer for three days, 25c per dozen; $1.75 per hundred, at
WOODWARD'S, Florists, Fort Street

HEALTH
Massage, Swedish system, for Arthritis, Neuritis, Lumbago, Sciatica, etc. Treatments in home or hospital at no extra charge.
I co-operate with your physician.
Phone E 8980 for appointment.
O. H. LOWENBORG
(Member of International Swedish Masseurs' Association)

Witty Kitty

By NINA WILCOX PUTNAM

"I'm very careful. I always send my children out of the house before I quarrel with my husband."

"The little dears, they look so healthy from spending their time in the open."

The girl chum says you can lead the person who lives in a glass house up to the bathtub but you can't make him sing.

Looking at England

Fish and Chips—An Institution and a Valuable Industry. Juvenile Courts and Comment by a Magistrate. His Majesty's Judges Prefer Honor of Post to Big Retainers.

—By J. EDWARD NORCROSS—

MANCHESTER, England (By Mail.)—One of the most striking social and commercial developments in this country of comparatively recent years may be labelled "fish and chips."

The fish and chip shop was by no means unknown when the writer took ship to Canada a good many years ago. It could not be unknown, for the smell of rancid fat burning in its frying pans unmistakeably announced its near neighborhood. The odor was nothing short of a vicious assault on the nose. It cut the air like a knife.

There were, however, not very many fish and chip shops in the nineties. Today they are found at almost every other corner in the densely-packed residential districts where the humbler classes of workers live, the narrow streets with long rows of houses where are the homes of the laborers, the mechanics and the "black-coats" of the lower middle class. But the smell has been very much toned down.

The fish and chip shop is a fish and chip shop first and foremost. It may purvey cow heels and trotters, but it has only one principal line besides fish and chips: it is the gossip emporium of its little neighborhood.

KNOW THE ANSWERS

They know at the fish and chip shop who went on the "dole" last week, and who at last, after being out six months, caught a job. They know when "them boys of Smith's" have been at it again, and how the policeman has been down the street and given warning that next time it will not be a warning, but the juvenile court.

The principal broadcast takes place just before noon, when women slip in for sixpennorth of fish and fourpennorth of chips for the family dinner. It is then that one hears that Bill Thompson's Lucy is going to marry the Harding lad and that poor Mrs. Jackson has been taken to the infirmary for a "hoperation."

* * *

There are, of course, fish and chip shops and fish and chip shops. They are to be found in better-class as well as in poor neighborhoods. In fact, one is driven to the conclusion that fish and chips is now the national dish, and that the roast beef of Old England is no longer the foundation of the Englishman's physique.

Confirmation is given by the cartoonists. John Bull, the portly elderly gentleman who obviously consumed roast beef, has given place to a small undersized figure of peculiar insignificance who might very well find his principal sustenance in fish and chips.

Most convincing of all are certain statistics, which state that the fish and chip shops buy 60 to 65 per cent of the country's white fish at a cost of $65,000,000 yearly, and 40 to 45 per cent of all the potatoes, paying $38,750,000 for them. This means that on an average every man, woman and child in the country gets at least one meal a week from the fish and chip shop.

A BIG INDUSTRY

It is, indeed, a tremendous industry, a fact which seems to have been overlooked by the Minister of Agriculture when he put embargoes on supplies of fish and permitted the Potato Marketing Board to establish quotas.

For, as a consequence of this policy, the fish and chip shops all over the country have had a terrible Summer. The Government's restrictions have crippled them financially, they declare.

As it happens, however, the purveyors of fish and chips are not a mere unorganized horde. There is a National Federation of Fish Fryers, and this body called a conference of the trade for a recent Sunday. It was held at Sheffield, and fish and chip men all England over flung aside their aprons and their frying pans, and trekked to the centre of the cutlery trade.

They came from Portsmouth and Preston, from Barnstaple and Berwick, from Blackpool and Brighton. Every large town was represented.

And they meant business. Or, rather, they meant no business, for they set up a delegation which will tell the Minister of Agriculture that if prices of fish and potatoes to the trade are not reduced, the fish and chip shops will close throughout the country—a strike the consequence of which, the deprivation of millions of people of their favorite food, can hardly be contemplated by a humane person without a shudder.

One simply cannot believe that the Minister of Agriculture will let it come to that.

JUVENILE COURTS

According to Mr. J. Wellesley Orr, the Manchester Stipendiary Magistrate, the juvenile courts are making things too easy for young offenders.

Addressing the Manchester Rotary Club the other day, Mr. Orr questioned the wisdom of removing from the juvenile court all the insignia of a court, of conducting the proceedings without uniformed police, and of virtually doing everything to make the child think his offence was not a serious matter.

"They come into my court accustomed to courts," he said, "their hand in their pockets, smiling and waving to friends."

Mr. Orr then gave an account of what he called an experiment he was making with the object of preventing youths who have been before him appearing again.

"I say nothing until the moment comes when they ask for bail," he continued. "They have always been used to bail. Then I send them to solitary confinement by remanding them in police custody.

"The police have instructions not to speak to them nor go near them except when absolutely necessary, and there they sit in a cell at a police station in 'durance vile.' I am only able to remand them like this for three days before they come up again; then they may be remanded for another three days.

LONELY WEEK-ENDS

"The week-end does the most at them. On Saturdays they are alone and hear the crowds going to the football maches. On Sunday Manchester is silent with a silence which is almost visible. For them, being there alone for six days is like being in prison for six years.

"My experience is that after that they never come back. We have been keeping records for eight months, and so far we have not had one of these boys back again. 'If prison is like this,' they say, 'Heaven help me.'"

But, after all, there is nothing new in Mr. Orr's method. In Victorian days parents applied it as a matter of course. One was sent to one's bedroom in the middle of the day to endure the loneliness and tedium as best one might, a loneliness and tedium increased rather than relieved by the sounds made by happier young people pursuing their accustomed amusements.

Mr. Orr rather favors the use of the rod for youthful offenders. So did the Victorians—as others besides myself will recall.

HIS MAJESTY'S ONLY

"The title of the judges is 'His Majesty's judges'—not the judges of anybody else," said Lord Hewart the other day. The Lord Chief Justice was addressing a provincial meeting of the Law Society at Hastings.

"It is from the King himself, not from a Government, still less from a Government department, that my colleagues and I receive our letters patent," he continued.

"It may be well to remember that fact for other reasons, and because if you were to make a search between Westminster Abbey and Temple Bar you might possibly discover quite a number of half-hearted Hitlers and miniature Mussolinis.

"Law and justice are the watchwords. You cannot otherwise have freedom."

Lord Hewart did not mention it, but it may be pointed out here that His Majesty obtains the eminent and splendid services of his judges of the High Courts at very low cost considering the value received.

Of this the public has just been reminded by the appointment of Mr. Wilfrid Greene, K.C., to the Court of Appeal. Mr. Greene is said to have been for a long time the most highly paid counsel at the Bar, having a Chancery practice which, according to report, brought him in at least $200,000 a year.

A FINE RETAINER

In one case alone, early in the present year, that of British Celanese and the Courtaulds, he was briefed at 7,000 guineas, with a "refresher" of £250 a day during the nineteen days of the hearing before the Law Lords, approximately $60,500 in all.

His salary as Lord Justice of Appeal will be $25,000 a year, one-eighth of what he could earn as counsel.

Moreover, Mr. Greene is only fifty-two years of age, and might have gone on earning a princely remuneration for a long time to come.

Lord Wright, the new Master of the Rolls, furnishes another example. At fifty-six years of age he was enjoying a good commercial practice from which he derived an income of $100,000. He gave this up ten years ago to accept appointment as a judge in the King's Bench Division at $25,000 a year. Now, as Master of the Rolls, he does a little better at $30,000 a year. In short, so far, his ten years' sojourn on the Bench has cost him at least three-quarters of a million dollars.

Of course, he or Mr. Greene may oen day succeed Lord Hewart as Lord Chief Justice and draw as much as $40,000 a year.

Perhaps the fact that such brilliant men count their enormous emoluments as counsel as mere dross compared with the honor of being one of His Majesty's judges is one of the reasons why the British bench is held in such high esteem the world over for its independence and integrity.

Lord Hewart, by the way, is sixty-five years of age. As he remarked, an early retirement is predicted for him from time to time by "innocent journalists," but he told his hearers at Hastings that he hoped to be Lord Chief Justice still when he was eighty-five.

There is no nonsense of age-limit in the British judiciary.

TO COACH YOUNGSTERS

NORTHAMPTON, England (A.P.)—Every effort is being made by Northamptonshire to improve its showing in the County Cricket Championship competition next year. For the past two years the county has finished in last place. Ben Bellamy, veteran wicketkeeper, has retired from active service and next season will act as manager and coach of the club's nursery.

VANCOUVER British Columbia

Hotel GEORGIA

The City's Social and Business Rendezvous

Central to all activities—yet quiet enough for proper rest. This ultra-modern 12-storey hotel represents the utmost in comfort and convenience at moderate rates.

DINING ROOM AND COFFEE SHOP
Outstanding Service - Popular Prices

WINTER RATES
Single, from $2.50; Double, from $4.00 per day. All Rooms with Bath or Shower. Special Weekly and Monthly Rates on application to Manager.

CENTRAL - SMART - INEXPENSIVE

Hudson's Bay Company.
INCORPORATED 2ND MAY 1670.

EVERYBODY IS READING IT!
"THE BAY'S" BROADSIDE

Giving You the Best News of the Day

EXTRA! EXTRA! EXTRA!

All About the Big Values in the

LEADERSHIP SALE

Supplies for Every Member of the Family and Everything for the Home

BARGAINS GALORE!

This Great Sale Starts Today, sharp at 9 o'clock. If you have not already received your Broadside, please phone E 1826 and one will be delivered to you promptly.

A New and Greater

Globe Trotter Radio

with

Magic Eye

Magic Brain

and

METAL TUBES

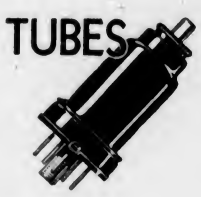

New Thrills...
New Pleasures
To World-Wide
Reception...

Now — Enjoy European . . . Canadian and American Programs at their best!

The famous "Globe Trotter" again leads the way. Think of it! A receiver that 'thinks' . . . that 'sees' . . . so that you may *hear* programs by radio as they've never been heard before. That's what RCA Victor offers you in the new 1936 "Globe Trotters" with Magic Brain, Magic Eye and Metal Tubes. When you tune a "Globe Trotter" you realize that *this* is a radio that *is* different.

. . . and "Globe Trotter" Radios are made only by RCA Victor

The "Magic Brain"—uncanny in its ability—finding the station you want, easily, quickly. The "Magic Eye," miracle of the Cathode Ray, actually 'seeing' signals and bringing for the first time *positive* visual tuning. The new Metal Tubes, of course . . . Colorband and Selector Dials . . . unusually beautiful tone . . . and distinctive cabinets designed for acoustical perfection as well as for distinctive beauty.

Visit your RCA Victor dealer for a demonstration of these famous receivers which make European reception a reality. Your dealer has them in a wide range of models—Magic Brain "Globe Trotters" from $113.50 up—other "Globe Trotter" Radios from $69.00 up—and Radio-Phonograph Combinations.

THE "MAGIC EYE"
How it brings you perfect tuning
The "Magic Eye" sees the signal—assures proper tuning—with ease never before possible. When set is on, a dark shadow forms on surface of "eye" (B). As you dial a station, the shadow closes, becomes thinner, till perfect tone reproduction is reached (A). You have tuned in with your eyes . . . more sharply than any human ear could. Simply watch the "Magic Eye" and see when the set is correctly tuned.

MAGIC BRAIN "GLOBE TROTTER" CONSOLE MODEL C10-1
10-tube, all-wave, "Magic Brain" radio with new "Magic Eye," Metal Tubes, Selector Dial, Oversize Speaker, Music-speech Control, Automatic Volume Control and Tone Control.
$189.00

"GLOBE TROTTER" TABLE MODEL T5-2
5-tube, dual wave radio. Colorband Dial. Automatic Volume Control and Tone Control.
$69.00

RCA Victor
RCA VICTOR COMPANY LIMITED, MONTREAL

For better all-round performance use the RCA Victor Globe Trotter Antenna

M-224 W

VICTOR RADIOS FOR SALE BY

KENT'S, LIMITED
641 Yates Street

FLETCHER BROS. (Victoria) LTD.
1110 Douglas Street

DAVID SPENCER, LIMITED
Radio Department, Lower Main Floor

HUDSON'S BAY COMPANY
Radio Department, Third Floor

Little Stories for Bedtime

An Undeserved Bad Name

—By THORNTON W. BURGESS—

From somewhere in the Old Orchard sounded a clear, "Kow-kow-kow-kow-kow-kow." It was quite unlike any verse Peter had heard that Spring and he had exclaimed: "Who's that?"

"That's Cuckoo," said Kitty the Catbird. "Do you mean to say you don't know Cuckoo?"

"Of course I know him," retorted Peter. "I had forgotten the sound of his voice, that's all. Tell me, is it true that Mrs. Cuckoo is no better than Sally Sly the Cowbird, and lays her eggs in the nests of other birds. I've heard that said of her."

"There isn't a word of truth in it," declared Kitty emphatically. "She builds her nest, such as it is, and she looks after her own children. The Cuckoos have been given a bad name because of some good-for-nothing cousins of theirs who live across the ocean where Bully the English Sparrow belongs and who, if all reports are true, really are no better than Sally Sly. It's funny how a bad name sticks. The Cuckoos have been accused of stealing the eggs of other birds, but I've never known them to do it and I've lived a neighbor to them for a long time. As a matter of fact, they are mighty useful birds. Farmer Brown ought to be tickled to death that Mr. and Mrs. Cuckoo have come back to the Old Orchard this year. Do you see that cobwebby nest with all those hairy caterpillars on it and around it up in that tree?"

Peter replied that he did and that he had seen a great many nests just like it and had noticed how the caterpillars ate all the leaves near them.

Cuckoo made no sound but began to pick off the hairy caterpillars.

"I'll venture to say that you won't see many leaves eaten around that nest," replied Kitty. "Those are called tent caterpillars and they do an awful lot of damage. I can't bear them myself because they are so hairy. Very few birds will touch them. But Cuckoo likes them. There he comes now; just watch him."

A long, slim, dove-like appearing bird alighted close to the caterpillars' nest. Above he was brownish grey with just a little greenish tinge. Beneath he was white. His wings were reddish brown. His tail was a little longer than that of Mourner the Dove. The outer feathers were black tipped with white, while the middle feathers were the color of his back. The upper half of his bill was black, but the under half was yellow, and from this he was called the Yellow-Billed Cuckoo. He has a cousin with an all-black bill who is called the Black-Billed Cuckoo."

Cuckoo made no sound but began to pick off the hairy caterpillars and swallow them. When he had eaten all those outside he tore open the nest and picked out those inside, then flew off as silently as he had come.

Next story: Peter Discovers Something Startling.

Hudson's Bay Company.
INCORPORATED 2ND MAY 1670

HBC Service Grocery

Our Large Volume and Quick Turnover Enable Us to Offer You Fresh Quality Foods at Lower Prices
PHONE SERVICE OPEN 8 A.M. DAILY

AYLMER SOUP WEEK
Stock Up Well on Aylmer Soups Now. Special Low Prices on All Kinds. Buy Today!
VEGETABLE AND TOMATO SOUP. Regular 10c. Special ..... 3 tins 25c
ASSORTED. All kinds except Pure Chicken ..... 3 tins 27c

COFFEE
H B C Special Imperial Blend, Freshly Ground. Regular 40c. Special 35c
H B C Fort Garry Brand, the finest coffee packed in tins 50c

TEA
H B C Gold Standard Blend, a blend of finest Indian and Ceylon Teas. Per lb. 45c
3 lbs. $1.25
H B C No: 1 Broken Orange Pekoe. Try this for real flavor. Per lb. 65c
3 lbs. $1.80

★ HURON TOILET ROLLS. Regular 5c value. Extra special, 9 rolls for 25c
SUNDRIED SULTANAS, South African, per lb. 15c
PITTED DATES, 2 lbs. 25c
★ PURITY FLOUR, 49-lb. sack 1.59
MAGIC BAKING POWDER, 16-oz. tin 30c
PEARL BARLEY, 2 lbs. 15c
No. 1 JAP RICE, per lb. 6c
CANDY SPECIALS
HALLOWE'EN KISSES. Just arrived, per lb. 25c
HALLOWE'EN JELLY BEANS, per lb. 19c
CAMPBELL'S PORK & BEANS, big 28-oz. tins, 2 for 23c
AYLMER TOMATOES, 2½'s, 2 tins for 23c
ROYAL CITY PEAS, size 5, 2 tins for 21c
DEL MAIZ CORN, Extra Fancy Golden Bantam, 2 tins 25c
★ MALKIN'S PEACHES, delicious flavor, sliced and halves, big 2½ size tin 25c
OAT PUFFS, new breakfast food, per packet 9c

KELLOGG'S CORN FLAKES, 3 packets 25c
MELOGRAIN HEALTH MEAL, per packet 15c
FRASER VALLEY BUTTER. Made from sweet cream, 1-lb. prints 30c
3 lbs. 88c
SIDE BACON, sliced, per lb. 34c
LARD, finest quality, lb. 17c
3 lbs. 49c
CHEESE, Kraft or Chateau, ½-lb. packet 16c
KING APPLES. Buy them by the box, 40 lbs. 20 Boxes only. Per box 69c
McINTOSH RED APPLES, finest quality, 4 lbs. 25c
SUNKIST LEMONS, per dozen ..... 19c and 29c
TOKAY GRAPES, 2 lbs. 23c
LARGE JUICY SUNKIST ORANGES. Per dozen 39c
2 dozen for 75c
FRESH SPINACH, 4 lbs. 25c
SWEET POTATOES, 4 lbs. 25c
CAULIFLOWERS, each 15c
ASHCROFT NETTED GEM POTATOES
12 lbs. 25c
100-lb. sack $1.79

SERVICE WILL BE BROADCAST

Evening Sermon of United Church Moderator to Be Heard Over Radio

Through the courtesy of the Dean and church wardens of Christ Church Cathedral, and also of The Colonist and the B.C.E.R., there will be a broadcast of the Sunday evening service, which will be held at the Metropolitan United Church on November 3, on the occasion of the visit of Rt. Rev. Richard Roberts, Moderator of the United Church of Canada.

Dr. Roberts will preach in the morning of November 3 in First United Church. The public meetings on Monday and Tuesday evening will be held in Metropolitan United Church.

The Monday evening service will feature a young people's rally, under the auspices of the Victoria Young People's Union. The three days' mission will close with a preaching service on Tuesday at 8 o'clock, to be followed by the sacrament of Holy Communion.

A laymen's session, with luncheon, will be addressed by the Moderator at noon on Monday, and the ministers of the city of all denominations will meet him at a retreat on Tuesday at 11 o'clock, in the Metropolitan United Church.

In preparation for the mission, a prayer service, to be attended by members of all the churches, will be held on Wednesday, October 30, at the Metropolitan United Church.

SHOWING SCIENTIFIC OPTICAL EQUIPMENT

New scientific optical equipment will be shown to Victoria opticians and optometrists today at the Empress Hotel by E. A. Forshey, Southbridge, Mass., head of the scientific department, American Optical Company. This firm is known in Canada under the name of the Consolidated Optical Company.

Mr. Forshey will speak to professional men at the hotel in the evening.

"Did you have a nice long talk with Mr. Goldberg?"

"Did I! When I left his voice was so tired he could hardly lift his arms."

the ONLY cough drop
MEDICATED WITH INGREDIENTS OF VICKS VAPORUB

Preparing for Exhibition

This Interesting Photograph Shows a Workman Clearing Away the Old Champ de Mars Station to Make Space for the 1937 Paris Exhibition. Eiffel Tower Is in the Background.

Observing 100 Years Of School Days With Loveable Tom Brown

Centenary of Thomas Hughes' Entry Into Rugby Recalls Colorful Life of Famous Classic's Author, Who Was Born in 1822

By THOMAS T. CHAMPION
(Canadian Press Staff Writer)

LONDON, Oct. 25 (AP).—Boys of all ages from eight to eighty will be interested in a centenary which falls during the present school term—a centenary, though, which is not likely to have any formal commemoration. It is about 100 years since Thomas Hughes, author of that classic story of schoolboy life, "Tom Brown's School Days," went as a "new boy" to Rugby School. Born October 20, 1822, he died March 22, 1896, after a remarkably varied career.

JOURNEY TO RUGBY

Bookstores still find a demand for "Tom Brown's School Days." The description of the journey to Rugby by coach, in the days when William IV was King, before the railway was thought of, is as racy as is Dickens' account of the Pickwickians' Christmas journey to Dingley Hall. So, too, is the account of the great fight between Tom Brown and Slogger Williams. The real secret, though, of the book's popularity probably lies in its possession of a sturdy religious element. For example, the sentiments of Tom Brown's father: "Shall I tell him to mind his work, and say he's sent to school to make him a good scholer? Well, but he isn't sent to school for that—at any rate, not for that mainly. I don't care a straw for Greek particles, or the digamma; no more does his mother. What is he sent to school for? If he'll only turn out a brave, helpful truth-telling Englishman, and a Christian, that's all I want."

SELF PORTRAIT

The picture of Tom Brown is generally considered to be a self portrait. Hughes belonged to a family which had been settled on the land in Berkshire for many generations. He went to the Bar, became a Queen's Counsel, a Bencher of the Middle Temple, a member of the House of Commons, and ultimately a County Court Judge.

"Tom Brown" was written at Wimbledon, where Hughes was running a house on communal lines, in company with that one-time celebrated social and religious worker, F. D. Maurice. Hughes' advocacy of the communial life led him to acquire a large estate in Tennessee, but his attempt there to put his principles into practice met with little success.

THE HEADMASTER

The headmaster in "Tom Brown" is plainly drawn from Dr. Thomas Arnold—"Arnold of Rugby" as he will always be called. Notwithstanding the reputation which Arnold received from Lytton Strachey, who likened the boys at Rugby and their head to the Israelites of old and the Lawgiver on Sinai, Arnold's reputation is safe as the most monumental figure of all time in English school life.

Rugby, which in precedence ranks fourth among English public schools after Eton, Harrow and Winchester—was founded in 1567 by Lawrence Sheriff, spice importer, who enjoyed the favor of Queen Elizabeth. Five years before Arnold's advent a matter of moment for the whole world of sport happened at Rugby. William Webb Ellis, while playing football, caught the ball in his arms, and instead of kicking it or placing it for another of his side to kick, in accordance with the rules then prevailing, he ran with it.

RUGBY FOOTBALL

Thus was born Rugby football. Ellis' exploit is commemorated by a tablet on the Doctor's wall. A statue of the author of "Tom Brown" is in front of the reading room. The headmastership of a historic school has often been a steppingstone to the Episcopal Bench. Dr. Tait and Dr. Frederick Temple (father of the present Archbishop of York) both became Archbishops of Canterbury. It was the rugged Dr. Temple who caused a boy to write home, "Temple is a beast, but he is a just beast."

Among old boys of the present generation are the Archbishop of York, Sir Austen Chamberlain, late Foreign Secretary; his brother, Neville, Chancellor of the Exchequer; Sir Arthur Steel-Maitland, M.P.; Air Commodore A. H. Oriebar, and the late Rupert Brooke.

"When the judge asked my age I could not remember if I was twenty-four or twenty-five."

"What did you say?"

"Twenty-two."

—Il Travaso, Rome.

WHITHER MAY BRITONS MOVE

London Paper Says Entry Doors of Empire Countries Are Closed

LONDON (AP).—The weekly social paper, Truth, discusses "the bright idea that the British Empire should be shared out as a peace-offering to the rest of the world, but more especially to Fascists and Nazis," which, the editor says, "has captured the imagination of the most eminent of our sloppy-minded sentimentalists."

"One strange illusion is revealed in nearly all the speeches, sermons and letters to the press on this subject," Truth continues. "Thanks to the Empire, it is implied, Britain is immune from economic distress and untroubled by any population problem. Unemployed and the distressed areas are forgotten and the fact that those evils have been greatly aggravated by the stoppage of emigration is ignored.

BANNING SETTLERS

"For what are deemed to be good and sufficient reasons the self-governing Dominions have practically closed the door to new settlers and—a much more serious obstacle to emigration from Europe—the United States now takes only severely restricted numbers. It is admitted that we cannot control the policy of the Dominions any more than that of the United States, but nevertheless there seems to be a hazy notion that we possess in colonies, or protectorates, undeveloped territories which would provide an outlet for vast populations on the Continent.

"It is a pity that those who talk in this way do not tell us where (outside the Dominions) there are any undeveloped territories of the Empire which would be suitable for large-scale immigration from Europe.

NEW ZEALAND

"The position of the Dominions in this matter is illustrated by New Zealand's reception of Lord Bledisloe's scheme for land settlement there. It is recognized that the country could carry a much larger population if the world would buy more of the products at a remunerative price. But the supply is already more than equal to the demand, and New Zealand is naturally reluctant to encourage settlement without knowing how it can dispose of surplus products."

House Burned at Campbell River

CAMPBELL RIVER, Oct. 24.—The house in the orchard of Thulin Court, occupied by Mr. and Mrs. De Larr, burned to the ground on Tuesday evening. The fire was first noticed about 8 p.m., it probably having started from a spark from the chimney, and inside of ten or fifteen minutes the house was burned down. Nearly all personal belongings were saved.

The Daily Cross-Word Puzzle

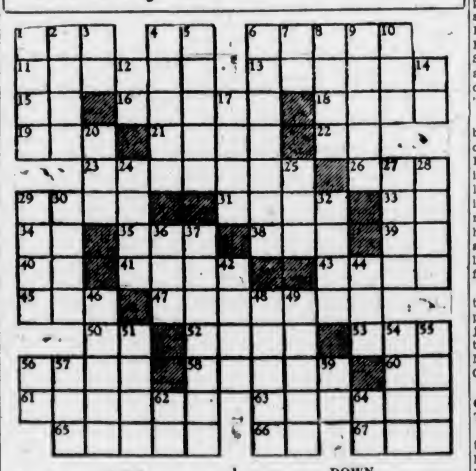

ACROSS

1. Away.
4. While.
6. Handle.
11. Stables cleaned by Hercules.
13. Flowed up.
15. Exists.
16. To map out.
18. Air.
19. Female of ruff.
21. Heraldic device.
22. Bone.
23. Under.
26. To jump.
29. Sails.
31. Close.
33. Negative.
34. Article.
35. Pile.
38. Grain.
39. Chinese measure.
40. Pronoun.
41. Man's name.
43. Divisions of time.
45. Coterie.
47. Parts of menus.
50. Sun god.
52. Irish Parliament.
53. Skill.
56. Pond.
58. Mohammedan satan.
60. Hawaiian bird.
61. Seem.
63. Head of paper.
65. Appears.
66. Compass point.
67. Poem.

DOWN

1. Pretty.
2. Wile.
3. King of Bashan.
4. Brother of Moses.
5. Trap.
6. More sugary.
7. Pronoun.
8. Kind of voice.
9. To redden.
10. Decade.
12. Latin conjunction.
14. Prefix: Down.
17. Tribe.
20. To recede.
24. Anglo-Saxon slave.
25. Dried grass.
27. Solitary.
28. Hawaiian dishes.
29. Part of face (pl.).
30. Arrow poison.
32. To translate.
36. Scotch for "one."
37. Considers.
42. To pierce.
44. Man's name.
46. Figurative use of word.
48. Colloquial: Agitates.
49. To skip over.
51. In shelter.
54. Land measure.
55. Ripped.
56. Parent.
57. Goddess of harvests.
59. Symbol for silicon.
62. Part of "to be."
64. Toward.

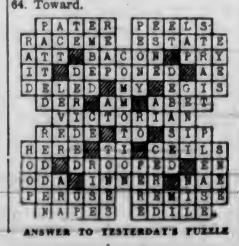

ANSWER TO YESTERDAY'S PUZZLE

TODAY ★ DOMINION ★ 2 Big Hits

FLASHIEST HAPPIEST PERSON!
The World's Prince of Spenders!
EDWARD ARNOLD
"DIAMOND JIM"
with BINNIE BARNES
JEAN ARTHUR
He Offered Lillian Russell a Million Dollars to Marry Him!
also
WHO STOLE THE JEWELS —AND WHY?
The Grandest, Most Baffling, Most Hilarious Picture in Months!
"CHEATING CHEATERS"
STARRING
FAY WRAY
CESAR ROMERO
MINNA GOMBELL
HENRY ARMETTA
• MAX MARCIN'S Great Stage Play
10c 12-1 | 15c 1-5 ★ NIGHTS, 25c

CAPITOL — A GREATER CAPITOL SHOW STARTING TOMORROW

HANDCUFFED TO THE GIRL WHO DOUBLE-CROSSED HIM
She loathed him . . .
He despised her . . .
Yet step by step they must go TOGETHER!
THE 39 STEPS
12:30 3:00 5:19 7:29 9:30
Our New GOVERNOR GENERAL John Buchan's Great Romance!
WITH ROBERT DONAT MADELEINE CARROLL
—ENDS TODAY—
NINO MARTINI
in
"HERE'S TO ROMANCE"
—Also—
WARNER OLAND
in
"CHARLIE CHAN IN SHANGHAI"

ADDED ATTRACTIONS
1. "MAJOR BOWES' AMATEUR THEATRE OF THE AIR" 20 Minutes of Grand Fun.
2. "POP-EYE" in "You've Got to Be a Football Hero"
3. Another Easine Series "Trained Hoofs"
4. PARAMOUNT NEWS SHOTS

At the Theatres

GAY NINETIES IS STORY OF CINEMA

Dominion Theatre Attraction, "Diamond Jim," Stars Edward Arnold in Romance

Characters of the "gay nineties," the most colorful and romantic period in the history of the United States, come to life on the screen of the Dominion Theatre today, when Universal's special production, "Diamond Jim," starring Edward Arnold, opens for a three-day engagement. The story deals with the life of James Buchanan Brady, the man who made the gay nineties gay, and is in reality the portrait of an era.

Arnold, who heads the cast, actually resembles the super-salesman—the man who wore $2,000,000 worth of jewels—who asked Lillian Russell to marry him and offered her a million dollar dowry—who made and lost fortunes while selling and manufacturing railroad equipment. Supporting him are Jean Arthur, blonde stage and screen star; Binnie Barnes, as Lillian Russell; Cesar Romero, Hugh O'Connell, George Sidney, Eric Blore, Robert McWade and many other noted players, including a bevy of chorus girls with "hour glass figures."

The story opens with Brady's birth in 1856 and carries on to his death after a full and colorful life. His cleverness in getting his first important job, in putting over million dollar deals, and his prodigality in giving $100,000 parties, his romance with Jane Matthews and his devotion to Lillian Russell, all are shown as the colorful picture of life in the days of his career is unfolded.

Universal spent months making the lavish production, which is complete and accurate in detail from jeweled bicycles which Brady rode, to the interior of the theatre where Miss Russell made her debut in "La Cigale."

AMUSEMENTS

On the Screen

Capitol — Nino Martini in "Here's to Romance."

Columbia—"Charlie Chan in Paris," starring Warner Oland.

Dominion—Edward Arnold in "Diamond Jim."

Little Orpheum — "Caravan," featuring Charles Boyer.

Playhouse—Shirley Temple in "Our Little Girl."

COLUMBIA THEATRE Murray Kinnell has appeared in more Charlie Chan pictures than any actor but Warner Oland himself. The British player enacts his fourth role with the suave Charlie in "Charlie Chan in Paris," the seventh in this popular series of detective mystery pictures, now at the Columbia Theatre. Lewis Seiler directed the new offering, in which Oland traps a clever criminal in the French capital.

CAPITOL THEATRE The dark Latin good looks of Nino Martini, who in the opinion of opera critics possesses the finest voice of any tenor since Caruso, fit him for the star role of "Here's to Romance," at the Capitol Theatre. Martini, who appears with Genevieve Tobin, Anita Louise, Maria Gambarelli and Reginald Denny in this Jesse L. Lasky production, plays the principal role in the picture, the story of an opera star's private life and loves.

PLAYHOUSE THEATRE Author Irvin S. Cobb, who presented the gold statuettes to the winners of the Academy of Motion Picture Arts for the greatest screen performances of 1934, paid a glowing tribute to Shirley Temple, curly-topped Fox Film star, whose "Our Little Girl" is now at the Playhouse Theatre. "You are a ray of sunlight to millions of homes in the world, Shirley," said Cobb, "and the greatest bundle of joy ever filmed on the silver screen."

LITTLE ORPHEUM THEATRE Charles Boyer really had four leading ladies during the making of "Caravan," the mammoth Fox Film spectacle, which is now at the Little Orpheum. Both French and English versions were made at the same time, and the French version required a different supporting cast. Annabella, famed French screen star, and Conchita Montenegro played the roles which in the English version are played by Loretta Young and Jean Parker.

NEW LITTLE ORPHEUM — TODAY AND SATURDAY

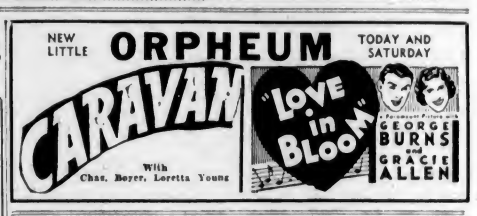

CARAVAN
With Chas. Boyer, Loretta Young
"LOVE in BLOOM"
A Paramount Picture with GEORGE BURNS and GRACIE ALLEN

FIRST UNITED CHURCH CHOIR
Has the Honor to Present
Schubert Club and Meistersingers Choirs
FREDERIC KING, Conductor
In CHORAL RECITAL
FIRST UNITED CHURCH, OCTOBER 25, 8 P.M.
Grace Timp at the Piano John I. Smith at the Organ
Tickets at Fletcher Bros., October 22, 23, 24
Also Members of All Three Choirs
Reserved Seats 75¢ Reserved Section, Main Floor 50¢ Unreserved 35¢

U. S. President Will Be Seen On News Reel Film

PRESIDENT Roosevelt, insisting at San Diego, that the United States "intends and expects" to keep out of war, is to be seen and heard in the current issue of The Colonist-Universal News Reel, now showing at the Dominion Theatre.

The chief executive is greeted by a huge throng as he drives into the stadium for his address. He refers to Washington's advice to keep the nation free from foreign entanglements and announces his own policy to avoid participation in any threatened European conflict.

Other important events to be seen in the current reel include the Detroit Tigers winning the sixth game of the world's series from the Chicago Cubs at Detroit, and capturing the baseball championship; hundreds of neighbors gathering at last rites for Mrs. Sophie Crempa, of Scotch Plains, N.J., shot down by a deputy attempting to arrest her husband for interference with utility company lines stretching over his land; 50,000 shouting native troops from Italian colonies advancing to the attack of Ethiopia from Asmara, Eritrea, as Il Duce's army marches against Haile Selassie, and the Princeton football team scoring a last-quarter toughdown to take the lead from Pennsylvania and win, 7 to 6, at Palmer Stadium, Princeton, N.J.

The New Playhouse
Shirley Temple
in
"OUR LITTLE GIRL"
With
ROSEMARY AMES—LYLE TALBOT
Also
"NIGHT LIFE OF THE GODS"
With
ALAN MOWBRAY—PEGGY SHANNON
Coming Monday
"BARRETTS OF WIMPOLE STREET"
Prices, Except Holidays
12-2 10c 2-5 15c 5 On 20c

MATS. 1-5 10c — Columbia — FRI.-SAT. — EVES. 5-11 15c
CHARLIE CHAN IN PARIS
with WARNER OLAND
— 2nd FEATURE —
BUCK JONES
in
"Outlawed Guns"
— NEW SERIAL —
RIN TIN TIN, Jr.
Rex, King of the Wild Horses, in
"LAW OF THE WILD"
With
BOB CUSTER ● BEN TURPIN

I've a machine in my business that would make me a millionaire if only I could keep it going all day. What sort of machine is it?

A cash register.

He knelt suddenly in the middle of the ice rink, groping wildly. A skater's feet missed his nose by inches, another averted disaster by a violent twist, while a third, less lucky, shot headlong over the crawling man.

"Hi, what's the matter?" asked an infuriated attendant, rushing to the spot.

"I've lost a piece of toffee," mumbled the searching figure.

"A piece of toffee!" the attendant gasped. "What do you mean by making yourself a danger to other skaters just for a piece of toffee?"

"I don't want the toffee," replied the other miserably. "I want my teeth."

Look to Your Lighting

Good Lighting Is Good Business and Better Lighting Means Better Business

Provide high intensity lighting, without glare, for the convenience of your customers. It is the best business investment you can make.

A.B.C. Electric representative will gladly co-operate with you to improve your lighting . . . call G 7121 and ask for "Light and Power Department."

Better Light ● Better Sight

BRITISH COLUMBIA ELECTRIC RAILWAY COMPANY, LIMITED

BLACK & WHITE
SCOTCH WHISKY

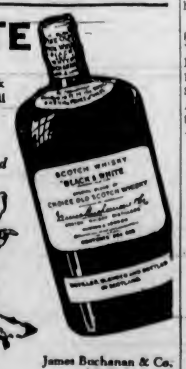

When ordering whisky be sure to specify Black & White and thus be sure that your drink will be not just "good enough" but *perfect*.

$3.25 PER 26 OZ. BOTTLE

Distilled, Blended and Bottled in Scotland

James Buchanan & Co. Limited
Glasgow and London

This advertisement is not published or displayed by the Liquor Control Board or by the Government of British Columbia.

ULCERS, BAD LEGS
OLD WOUNDS & SORES
Quickly Healed by Zam-Buk Ointment
Zam-Buk Medicinal Soap 25c. cake.

MARINE, RAIL and AIR

Jefferson Sailing For Orient Ports Tomorrow Evening

Excursion to Seattle Well Patronized—Ship Movements Active — Model of Cunard-White Star Ship Biggest Ever

Sailing for Orient ports tomorrow afternoon, the American Mail Line Ss. President Jefferson will be here for two hours. The liner is due to dock alongside Rithet Piers at 4 o'clock and is scheduled to sail at 6 o'clock for Yokohama, her first port of call on the other side of the Pacific. The Jefferson will take out passengers, mails and cargo.

Taking advantage of the fine weather yesterday, a large number of Victorians boarded the B.C. Coast Service Ss. Princess Louise for the all-day excursion to Seattle. The Princess Louise left the Belleville Street docks of Canadian Pacific Steamships at 8:30 o'clock in the morning and returned shortly after 10 o'clock last night.

Increased bookings to Japan are indicated by fixtures to that market by Yamashita Shipping Company, Vancouver. The agency reports three ships booked to load shortly for Japanese markets, in addition to one ship posted to berth shortly in the Australian trade.

EXTRA REEFER SHIP

As an extra ship in the reefer service of the Royal Mail Lines, British Ss. Nariva has been loading at New Westminster, where she is taking on a heavy cargo of metal and apples for delivery to the United Kingdom - Continental market. When she clears today, the Narvia will have loaded 85,000 boxes of apples and 1,000 tons of metal consigned to Liverpool, Glasgow, Southampton, London and Rotterdam.

The first ship to inaugurate the Knutsen Line's new service to the United Kingdom in a direct freight service from British Columbia, Ms. Nyhorn, sailed on Wednesday night with a heavy cargo. British Columbia freight aboard included 3,320 tons of grain, 828,000 feet of lumber, 400 drums of fish oil, 2,000 doors, eight cars of apples, 400 bundles of broom handles and fifty tons of lead.

The latest addition to the United States Navy, the U.S.S. Mahan, a destroyer of the 1,500-ton standard class, representing the last word in naval design and construction, was launched last week at the Staten Island plant of United Drydocks. Mariners Harbor, in the presence of more than 2,000 persons, including Henry L. Roosevelt, Assistant Secretary of the Navy, and Rear-Admiral Yates Stirling, Jr., commandant of the Third Naval District.

The French submarine fleet, largest and most modern in the world, welcomed a new member recently, when the 302-foot Beveziers was launched at Cherbourg. The new craft will be capable of a thirty-day cruise without refueling. It has a displacement of 1,389 tons on the surface and 2,060 tons when submerged. Equipped with a 100-millimeter (nearly four-inch) gun and a new type anti-aircraft machine gun, the Beveziera is expected to do more than twenty-one knots.

At the present time fourteen vessels are either being constructed on the Tyne or will be started almost immediately. One vessel, the Umtata was launched on August 30 for Bullard, King & Company, who have recently been given an order for one passenger and one cargo liner, each of 450 feet in length. The Northwestern Marine Engineering Company, Limited, Wallsend, is actively employed. It is to equip seven timber-carrying vessels of the Soviet with all requisite machinery.

QUEEN MARY MODEL

The largest steamship model ever made for display purposes arrived at New York from England last week, and it is a model of the largest steamship ever built—the Cunard-White Star super liner Queen Mary.

The model is a replica in miniature of the new ship, which will make her maiden voyage to the United States early next Summer. Without the heavy plate glass and wood case which encloses it, the model is twenty-two feet long and weighs three tons. It took twenty-five skilled craftsmen in Northampton, England, working at top speed, three months to build this model. Normally it would take about seven months to complete a model as large as this one. The model is built on a scale of ¼-inch to the foot. The ship is 1,018 feet in length.

SWIMMING RECORD

BRIGHTON, England (AP).—F. J. Godwin of the Brighton Swimming Club set up a new English one-mile swimming record of 23 minutes, 17 1-5 seconds at the Brighton Stadium recently. The previous best was 23 minutes, 20 seconds, made by Norman Wainwright of Hanley.

AUTO CLOCKS DEER

HOUGHTON LAKE, Mich. (AP).—Driving through Houghton Lake Forest, I. H. Bartlett, of the Michigan Department of Conservation, startled a deer, which fled along the road ahead of the car instead of breaking off into the woods. Increasing his speed, Bartlett clocked the big buck at thirty-five miles an hour over a half-mile stretch before it darted into the timber.

WORLD TOURS AT VERY LOW COST

● Over 200 routes around the world ::: Cruise on a tour of your own planning ::: personally conducted by no one but yourself. Go where you please, stay in any land that suits your fancy ::: roam the seven seas, on either side of the equator! New thrills ::: the mysteries of Asia ::: the drums of Africa ::: Holy Land ::: Europe ::: New Zealand, Australia. Where do you want to go? Let us help to plan your itinerary. Ask for booklets "Independent Round the World Tours" and "World Tour Travel Plans."

VIA P. & O.

You can route your own world tour with particular ease if you book by Canadian Pacific in combination with Peninsular & Oriental and British India Steam Navigation Companies. This service makes a complete circle of the globe, and has many optional trips to interesting and out-of-the-way places. Inclusive Cost Tours.

Full information from your own travel bureau or J. J. FORSTER, S.S. General Pass. Agent, C.P.R. Station, Vancouver

CANADIAN PACIFIC

"Canadian Pacific Express Travellers' Cheques . . . Good the World Over"

We Carry Freight

To All Parts of the Island

Ph. G8188

Island Freight Service Ltd.

514 CORMORANT STREET

SALTSPRING ISLAND FERRY

DAILY SAILINGS

EFFECTIVE OCTOBER 1—DAILY EXCEPT WEDNESDAY

Leave Swartz Bay ..... 9:30 A.M. - 5:00 P.M.
Leave Fulford Harbor ..... 8:15 A.M. - 4:00 P.M.

Fares

Automobiles (according to weight) ... 75c to $1.50
Passengers ... 25c
Trucks ... $1.25 to $2.00
Motorcycles ... 50c

For Further Information and Motor Coach Connections Phone E 1177, E 1178

GULF ISLANDS FERRY CO. LIMITED

Seeking Adventure on the Spanish Main

After a long and distinguished career in the Canadian Army, Brigadier-General P. S. Benoit, of Quebec, turned toward the sea in retirement for contentment and, perhaps, adventure. It took four weeks for the yacht to reach Halifax from Quebec. They will cruise among the West Indies Islands during the coming Winter. The picture shows the Phonia in Halifax Harbor. At the wheel is Brigadier-General Benoit. Mrs. Benoit has her hand resting on the furled sail, and the others are their son, Julian, and daughter, Jeanne.

Ocean and Coastwise Movements

Weather Report

ESTEVAN—Partly cloudy; calm; 30.32; 45, moderate.
LEONARD ISLAND — Partly cloudy; calm; 30.30; light swell.
PACHENA—Clear; calm; 30.27; 44; light swell.
CARMANAH—Clear; calm; 30.27; 44; light swell.

Wireless Report

(Estevan, 9 p.m., unless otherwise stated)
ALBERTOLITE—Bound Vancouver, 367 miles from Vancouver.
EVERLEIGH—Bound London, 733 miles from Estevan.
MARIA—Bound Vancouver, 580 miles from Vancouver.
CITY OF VANCOUVER—Chemainus for Takubar, 72 miles from Cape Flattery.
UMBERLEIGH—Bound Vancouver, 237 miles from Cape Flattery.

Northern Points

PRINCE RUPERT AND POINTS WEST OF FORESTDALE

Mails close Mondays, Wednesday, Friday and via C.P.R. Skeena steamers, 1:15 p.m.
Mails due Monday, 3:30 p.m.; Sunday and Friday, 7:15 a.m.

PRINCE RUPERT

Mails close Monday, Wednesday, Saturday, 11:15 p.m. via Kamloops and Jasper.
Mails due Monday, Thursday, Saturday, 3:30 p.m.

POINTS ON C.N.R. BETWEEN PRINCE RUPERT AND RED PASS

Mails close Monday, Wednesday, Saturday, 11:15 p.m.
Mails due Monday, Thursday, Saturday, 3:30 p.m.

STEWART, PREMIER AND ANYOX

Mails close Monday, Friday, 1:15 p.m.
Mails dus Monday, 3:30 p.m.; Sunday, 7:15 p.m.

SWANSON BAY

Mails close Tuesday, 1:15 p.m.
Mails dus Monday, 3:30 p.m.

OCEAN FALLS

Mails close Monday, Wednesday, 1:15 p.m.
Mails due Sunday, 7:15 a.m.

Gulf Island Mail

GANGES, GALIANO, MAYNE, PENDER ISLAND, PORT WASHINGTON, SALTSPRING ISLAND

Mails close Sundays, Wednesday, Friday, 11:15 p.m.; Tuesday, 10 a.m.
Mails due Monday, 7:15 p.m.; Sunday, Wednesday, Friday, 7:15 a.m.

BEAVER POINT, FULFORD HARBOR

Mails close Tuesday, 10 a.m.; Wednesday, Friday, 11:15 p.m.
Mails dus Sunday, Wednesday, Friday, 7:15 a.m.

SATURNA

Mails close Sunday, Wednesday, 11:15 p.m.
Mails due Monday, 7:15 p.m.; Friday, 10 a.m.

SOUTH PENDER

Mails close Sunday, Wednesday, 11:15 p.m.
Mails due Monday, 7:15 p.m.; Friday, 7:15 a.m.

MUSGRAVE

Mails close Tuesday, 10 a.m.; Friday 11:15 p.m.
Mails due Sunday, Wednesday, 7:15 a.m.

NORTH GALIANO

Mails close Sunday, 11:15 p.m.

Coasting Craft

VICTORIA-VANCOUVER — Ss. Princess Charlotte or Ss. Princess Alice will leave Victoria at 2 p.m. daily for Vancouver; Ss. Princess Charlotte or Ss. Princess Alice will arrive daily at Victoria from Vancouver at 3:30 p.m.; Ss. Princess Elizabeth or Ss. Princess Joan will leave Victoria daily for Vancouver at 12 midnight; Ss. Princess Elizabeth or Ss. Princess Joan will arrive Victoria daily from Vancouver at 7 a.m.

VICTORIA-SEATTLE—Ss. Princess Charlotte or Ss. Princess Alice will leave Victoria at 4:30 p.m. daily for Seattle; Ss. Princess Charlotte or Ss. Princess Alice will arrive daily at Victoria from Seattle at 1:15 p.m.; Ss. Iroquois will leave Victoria daily for Seattle at 9 a.m.; Ss. Iroquois will arrive Victoria daily from Seattle at 8:35 a.m.

NANAIMO-VANCOUVER — Ss. Princess Elaine will leave Nanaimo daily except Saturday and Sunday at 8 a.m. and 3:30 p.m., arriving at Nanaimo daily except Saturday and Sunday at 1:10 p.m. and 5:45 p.m.; Ss. Princess Elaine will leave Nanaimo Saturday only at 8 a.m., 3:30 p.m. and 9:15 p.m., arriving at Nanaimo Saturday only at 1:10 p.m. and 5:45 p.m.; Ss. Princess Elaine will leave Nanaimo on Sunday only at 9:45 p.m., arriving at Nanaimo on Sunday only at 1:10 p.m. and 11:15 p.m.

VICTORIA-WEST COAST — Ss. Princess Maquinna will leave Victoria for West Coast of Vancouver Island ports on the first, eleventh and twenty-first of each month at 11 p.m.

VANCOUVER-NORTHERN BRITISH COLUMBIA—Ss. Princess Adelaide will leave Vancouver every Wednesday for Prince Rupert and way ports at 9 p.m.; Ss. Prince Rupert or Ss. Prince George will leave Vancouver for Stewart and way ports every Monday at 5 p.m.; Ss. Cardena will leave Vancouver every Tuesday at 5 p.m. for Prince Rupert and way ports; Ss. Catala will leave Vancouver every Friday at 9 p.m. for Stewart and way ports.

VANCOUVER — QUEEN CHARLOTTE ISLANDS—Ss. Prince Charles will leave Vancouver every alternate Saturday for Queen Charlotte Island points and Prince Rupert at 8 p.m.

SWARTZ BAY-FULFORD HARBOR — Mv. Cy Peck will leave Swartz Bay daily, except Wednesdays, at 9:30 a.m. and 5 p.m.; Mv. Cy Peck will leave Fulford Harbor daily, except Wednesdays, at 8:15 a.m. and 4 p.m.

BRENTWOOD-MILL BAY—Mv. Cascade leaves Brentwood daily at 9 a.m., 10 a.m., 11 a.m., 12 noon, 2 p.m., 3 p.m., 4 p.m. and 5 p.m.; Mv. Cascade leaves Mill Bay daily at 9:30 a.m., 10:30 a.m., 11:30 a.m., 12:30 p.m., 2:30 p.m., 3:30 p.m., 4:30 p.m. and 5:30 p.m.

VICTORIA - GULF ISLANDS — Princess Mary leaves Victoria every Tuesday for James Island, Piers Island, Port Washington, Ganges Harbor, Mayne Island, Galiano Island and Vancouver at 10:30 a.m.

VICTORIA-PORT ANGELES—Ss. Iroquois will leave Victoria daily for Port Angeles at 9 a.m.; Ss. Iroquois will arrive Victoria daily from Port Angeles at 8:35 a.m.

SIDNEY-ANACORTES—Ss. Rosario will leave Sidney daily for Anacortes at 1:45 p.m.; Ss. Rosario will arrive Sidney daily from Anacortes at 1:15 p.m.

Transpacific Mails

CHINA AND JAPAN

PRESIDENT GRANT—Mails close 4 p.m., October 16. Due at Yokohama, October 29; Shanghai, November 2; Hongkong, November 5.

EMPRESS OF ASIA—Mails close 4 p.m., October 19. Due at Yokohama, October 31; Shanghai, November 4; Hongkong, November 7.

†HEIAN MARU (via Vancouver)—Mails close 11:15 p.m., October 25. Due at Yokohama, November 9.

PRESIDENT JEFFERSON—Mails close 4 p.m., October 26. Due at Yokohama, November 8; Shanghai, November 12; Hongkong, November 15.

*EMPRESS OF CANADA—Mails close 4 p.m., November 2. Due at Yokohama, November 16; Shanghai, November 19; Hongkong, November 22.

*Carries mail for Honolulu.
†Mail for Japan only.

AUSTRALIA AND NEW ZEALAND

MAKURA (via San Francisco)—Mails close 11:15 p.m., October 30. Due at Wellington, November 11; Sydney, November 16.

NIAGARA—Mails close 4 p.m., November 6. Due at Auckland, November 25; Sydney, November 30.

Shipping Calendar

TO ARRIVE

PRESIDENT JEFFERSON—Philippines, China and Japan, October 18.
DELFTDYK — Rotterdam and London, October 18.
PACIFIC RANGER — United Kingdom, October 22.
MOVERIA—United Kingdom, October 22.
EMPRESS OF CANADA — Philippines, China, Japan and Hawaii, October 23.
PRESIDENT JACKSON — Philippines, China and Japan, October 26.

TO DEPART

PRESIDENT GRANT—Japan, China and Philippines, October 19.
HIYE MARU (Vancouver)—Japan, October 19.
PRESIDENT JEFFERSON—Japan, China and Philippines, October 26.
HEIAN MARU (Vancouver) — Japan, October 26.

West Coast Mails

Mails close 10 p.m., 1st, 11th and 21st of each month for Ahousat, Bamfield, Cesperce, Clayoquot, Clo-oose, Ecoole, Esteven Point, Kakawis, Kildonan, Kyuquot, Nootka, Port Alberni, Port Renfrew, Sechart, Tofino, Ucluelet. Due 1:15 p.m., 8th, 19th and 29th of each month, except

Mails close 10 p.m., 21st each month, and 9:45 a.m., 22nd each month, for Centre Island. Due 1:15 p.m., 29th of each month.

Mails close 9:45 a.m., 8th, 18th and 28th of each month, except Sundays, for Clo-oose, Port Renfrew, Bamfield and Kildonan.

Mails close 5:45 a.m., Thursday and Saturday, for Bamfield, Ecoole, Kildonan, Ecoole.

San Mateo, Sechart, Ucluelet. Due 8:10 p.m., Tuesday and Saturday.

Mails close 11:15 p.m., Monday, and 1 p.m., Friday, for Holberg, Port Alice, Quatsino. Due 1 a.m., Tuesday and Friday.

Mails close 10 p.m., 1st of each month, and 9:45 a.m., 2nd of each month, for Cachalot. Due 1:15 p.m., 9th of each month.

Canadian Air Mail Service

Mails close at Victoria, 8:30 a.m., Monday. Arrive London, Ont. (via Detroit), 8:10 a.m., Wednesday; Hamilton, Ont. (via Buffalo), 9 a.m., Wednesday; Toronto (via Buffalo), 11 a.m., Wednesday; Ottawa, 3:25 p.m., Wednesday; Montreal, 11:20 a.m., Wednesday; Winnipeg (via Parson), 10:30 a.m., Wednesday; Saint John, N.B., 9:55 a.m., Thursday; Halifax, N.S., 8:45 p.m., Thursday.

Mails close at Victoria, 4 p.m., Monday. Arrive London, Ont. (via Detroit),

COPRA NOT CONTRABAND

Italian Motorship Loading After Tie-Up — Crews Walk Off Freighters

SAN FRANCISCO, Oct. 24 (AP).—Longshoremen resumed loading the Italian motorship Cellina late today after a thirty-hour tie-up, assertedly in an anti-war move against Italian aggression in Ethiopia.

Decision to end the blockade was reached on receipt of a telegram from Secretary of State Cordell Hull, informing stevedore officials that copra, the disputed cargo, was not contraband.

Officials of the Libera Line, operators of the Cellina, had maintained the cargo in any event was not destined for Italian but rather for South American ports.

Before the Cellina case was settled, three other ships, all owned by the American-Hawaiian Steamship Company, became involved in a new dispute.

Crews walked off the freighters Nevadan, Nebraskan and Golden Tide in what the steamship company officials said was a protest against withdrawal of a pass to board the vessels which had been issued to an organizer of the International Seamen's Union.

TOTAL OF RADIO LICENCES GROWS

Ontario Leads in Provinces—Montreal Well in Front of Other Canadian Cities

Radio licences issued in Canada for the first six months of the 1935-36 fiscal year total 627,613, according to figures announced by E. J. Haughton, divisional superintendent of the Radio Branch, Department of Marine. This compares with 812,335 licences in effect at the end of the last fiscal year.

Ontario is still the leading province with 250,872 licences issued at the end of the present six-month period, as against 342,394 at the end of the preceding twelve months; while Montreal is well out ahead of cities, having 106,810 licences, as against 126,858 in 1934-35.

British Columbia is the third province with 58,594, as against 70,759 the year before. Vancouver is a close second to Winnipeg for third place, the Prairie capital having 32,887 licences and Vancouver having 32,819 licences. The number of licences in Victoria totals 8,157, as against 10,257 at the end of March, 1935.

Licences issued free to blind persons throughout Canada total 2,156, as against 1,931 for the last fiscal year.

Older and Better than Ever

26½ oz $3.25

Born 1820 — Still Going Strong!

JOHNNIE WALKER RED LABEL

DISTILLED AND BOTTLED BY OURSELVES IN SCOTLAND

This advertisement is not published or displayed by the Liquor Control Board or by the Government of British Columbia.

Honolulu Mails

Mails close 11:15 p.m., October 9, 12, 13, 14, 15, 20, 22, 29 and 30, and November 9, 11 and 12.

SS. MONOWAI—Mails close 4 p.m., October 9.

SS. EMPRESS OF CANADA—Mails close 4 p.m., November 2.

SS. NIAGARA—Mails close 4 p.m., November 9.

Queen Charlotte Mails

Mails close 11:15 p.m., September 30, October 3, 17, 31, November 14, 28, via Vancouver.

Mails close 1:15 p.m., September 25, October 9, 23, November 6, 20, via Prince Rupert.

Tri-ell to Prince Rupert only.

He — Did you sound out your parents about our getting married.

She—Yes, and dad sounded the worst.

British Mails

SS. BERENGARIA (via New York)—Mails close 4:00 p.m., October 28.

SS. DUCHESS OF YORK—Mails close 1:15 p.m., October 27.

SS. LAFAYETTE (via New York)—Mails close 4:00 p.m., October 27.

(Mail intended for transmission via New York must be so marked. When sent by air over United States lines, mail may be posted three days later than the dates indicated.)

WEST INDIES GENERALLY

Mails close 1:15 p.m., October 23.

JAMAICA

Mails close 1:15 p.m., October 28 and 27.

Yukon and Atlin Mails

VIA VANCOUVER—Mails close 1:15 p.m., October 10, 19 and 29.

VIA SEATTLE—Mails close 4:30 p.m., October 4 and 11; 4 p.m., October 25 and November 1.

Gulf Plane Service

Canadian Airways plane leaves Victoria daily for Vancouver at 4 p.m.; Canadian Airways plane arrives at Victoria from Vancouver daily at 10:30 a.m.

TRAVEL BY BUS

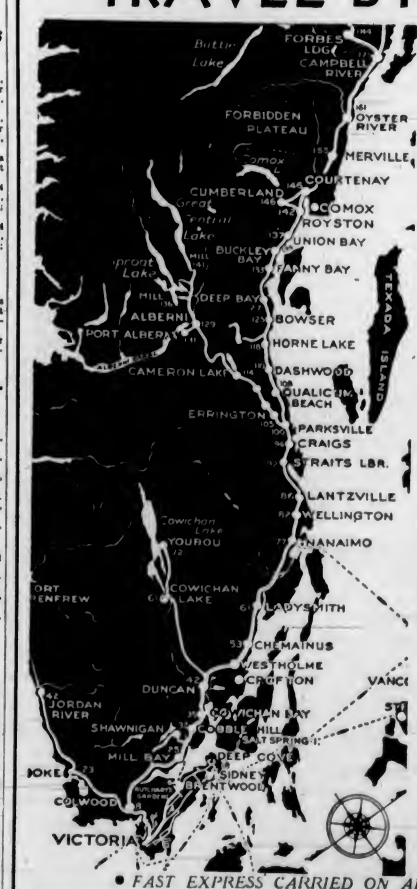

3 COACHES DAILY TO NANAIMO

2 COACHES DAILY TO COURTENAY

2 COACHES DAILY TO PORT ALBERNI

2 COACHES DAILY TO COWICHAN LAKE

LOW WEEK-END FARES

Good going from Friday noon until following Sunday night. Return any time before Monday midnight.

SINGLE FARE AND A QUARTER FOR RETURN

MAP —Showing Coach Lines Routes Figures show mileage from Victoria.

• To Anywhere on Vancouver Island •

• FAST EXPRESS CARRIED ON ALL ROUTES •

LOW FARES to CALIFORNIA — We Are Agents for Greyhound and Union Pacific Lines

CHANGE OF SCHEDULE EFFECTIVE OCTOBER 1
VICTORIA-NANAIMO — SHAWNIGAN LAKE
COWICHAN LAKE — LANGFORD ROUTE
APPLY AT DEPOT FOR DETAILS

Vancouver Island Coach Lines Ltd.

E 1177 — Main Depot: Broughton St. at Broad, Victoria — E 1178

HAMBONE'S MEDITATIONS

By Alley

(Copyright, 1935, by The Bell Syndicate, Inc.)

VICTORIA UNITED AND NORTH SHORE IN DEADLOCK

American Captures Top Honors at Mt. Douglas Hill Climb

Louis Kaelin, Lone Seattle Rider, Lifts Island Crown and F. W. Francis Challenge Trophy At Annual Event— Bill Espley and Jimmy Worswick Other Winners

Twelve roaring, bucking motorcycles thundering up the almost perpendicular side of Mount Douglas kept a crowd of 1,500 on its toes yesterday afternoon during the ninth annual Victoria Motorcycle Club hill climb. Clouds of dust and chunks of moss and dirt thrown over spectators by chain-encased rear wheels only seemed to add to the excitement.

Louis Kaelin, Seattle thunderbolt, carried off the F. W. Francis Challenge Trophy for the championship of Vancouver Island. His time was eight seconds. Ray Dougan, Cobble Hill speed merchant, drew second place with eight and one-fifth seconds. Bill Espley, riding the only four-lung British bike in the city, came third with eight and two-fifth seconds. His mount seemed to lack traction on the loose dirt.

Other times for the event were: Reg Shanks, eight and three-fifth seconds; Frank Baylis, nine and three-fifth seconds; Bob Shanks, eleven and one-fifth seconds; Brian Carmichael, twelve and two-fifth seconds. Lionel Dixon broke his chain on the first try and had to retire. Frank Baylis twice slipped out of gear on the second try and had to use his feet near the finish.

One small boy got so excited at the major event that he fell ten feet out of a tree on to a bed of leaves and twigs. Detective-Inspector J. McLellan rushed to the spot and found the lad to be suffering from nothing worse than lack of wind.

CAPTURES TROPHY

Bill Espley, whose riding drew considerable applause, won the Paul Girardau Trophy in an event for Victoria Motorcycle Club members only. His time was six and two-fifth seconds. Reg Shanks followed with six and four-fifth seconds and Frank Baylis with seven and one-fifth seconds.

Other times were: Bob Shanks, eight and one-fifth seconds; J. Worswick, nine and two-fifth seconds; John Hutchinson, eleven and one-fifth seconds; George Welburn, eleven and three-fifth seconds. Ken Henderson reached 166 feet, but failed to make the finishing line. Welburn's carburetor became loaded with dirt and he zoomed into the rope line, knocking over a boy. There were no injuries.

J. Worswick won the first event for forty-five-cubic-inch motors, scaling the hill in eight seconds flat. This contest was open to novices only. George Welburn followed with nine and three-fifth seconds. J. Hutchinson was third with ten seconds. Ken Henderson almost made the top when his rear wheel dug in on both tries. He reached 188 feet. C. Davies had motor trouble and did not enter the event.

Councillor Fred G. Lambrick, of Saanich, opened the hill climb by introducing all the contestants. The event was sanctioned by the American Motorcycle Association and was under patronage of Reeve William Crouch and the Saanich Council, with co-operation of Victoria-Saanich Beaches and Parks Committee and Saanich police department.

Officials were: Reg Williams, referee; John Norrington, announcer; J. Haggart and E. Fullerton, starters; Bob Smirl and E. Seedhouse, recorders; J. Rawnsley, J. Davies, E. Mathcson and Reg Higby, tapemen; Able West, J. Norrington and H. Francis, timekeepers.

HEADS FIELD AT OAK BAY

Irving McDermott and Miss Bechtel Win Matson Memorial Trophies

Finishing with a net score of 69½, Irving McDermott and Miss Betty Bechtel captured the Thanksgiving Day mixed foursomes at the Victoria Golf Club from a large entry. They turned in a score of 90-20½—69½. Mr. and Mrs. W. P. D. Pemberton finished second with 92-21—71, and two other couples, A. V. Macan and Mrs. Sheffield and Norm Thornton Fell and Marjorie Todd, tied with net 73's.

By their victory, McDermott and Miss Bechtel take posession of the J. R. Matson Memorial Trophies, presented by Mr. and Mrs. George K. Thompson.

Scores follow:

	Gross	Hdcp.	Net
I. McDermott and Miss B. Bechtel	90	20½	69½
Mr. and Mrs. W. P. D. Pemberton	92	21	71
A. V. Macan and Mrs. Sheffield	86	13	73
N. Thornton Fell and Miss M. Todd	78	5	73
F. Nation and Mrs. J. W. Benning	99	25	74
Mr. and Mrs. R. B. Wilson	92	17	75
Cmndr. and Mrs. H. N. Lay	92	16½	75½
J. A. O'Dwyer and Mrs. A. D. King	93	17½	75½
W. H. M. Haldane and Mrs. A. L. Scott	92	16	76
Hew Paterson and Miss A. Benson	88	11½	76½
Mr. and Mrs. R. Peachey	94	17½	76½
Mr. and Mrs. C. W. Pangman	94	17½	76½
G. M. Terry and Miss Jean Campbell	91	14½	76½
S. J. Drake and Mrs. Phethean	103	26	77
W. A. R. Hadley and Mrs. Hew Paterson	89	11½	77½
Mr. and Mrs. H. A. Tomalin	99	21½	77½
Capt. and Mrs. W. Merston	100	22	78
Mr. and Mrs. A. Watson	89	10½	78½
Mr. and Mrs. A. T. Goward	99	20½	78½
J. D. D. and Miss Mary Campbell	91	12½	78½
Mr. and Mrs. R. H. B. Ker	101	21½	79½
Capt. and Mrs. W. H. Molson	105	25	80
Mr. and Mrs. R. C. Field	102	21½	80½
Mr. and Mrs. Alex Gillespie	103	22	81
Mr. and Mrs. James Gray	106	24	81
S. A. Haynes and Miss E. Heisterman	98	16½	81½
Mr. and Mrs. E. D. Todd	96	14½	81½
Jack Todd and Miss Marcia Prior	101	19	82
H. J. Davis and Mrs. Walter Parry	95	12½	82½
H. L. Robinson and Miss Lucy Bryden	101	18½	82½
Mr. and Mrs. J. R. McIlree	111	27½	83½
C. G. Heisterman and Mrs. W. H. Squire	105	19	86
Mr. and Mrs. H. F. Hepburn	99	13	86
Mr. and Mrs. William Munro	108	21	87

CANCER EXPERT DIES

BALTIMORE, Oct. 22 (AP). — Dr. Joseph C. Bloodgood, nationally famous cancer expert of Johns Hopkins Hospital, died at his home here tonight. Death was due to coronary thrombosis. Dr. Bloodgood would have celebrated his sixty-eighth birthday November 1.

VANCOUVER, Oct. 22 (AP.)—Mrs. Eliza Henderson, injured in a traffic accident at Eighth Avenue and Oak Street, September 24, died today in the General Hospital. She was struck down by an automobile as she alighted from another.

Snappy Action in Eastern Grid Tussle

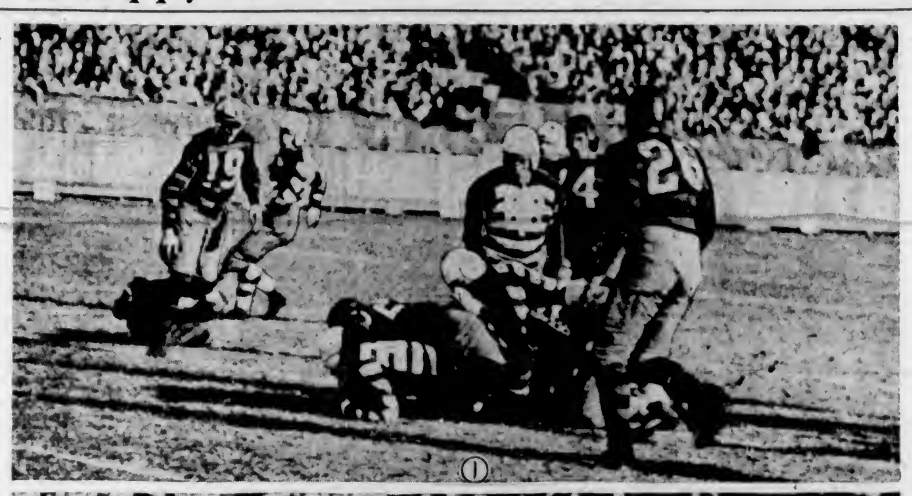

Argos are the cocks of the walk in the Big Four as a result of their 7 to 1 triumph over Hamilton Tigers in their bitterly-fought contest at Varsity Stadium, Toronto, on October 12. Close to 15,000 fans, the largest crowd of the Canadian grid season, watched the two ancient rivals do battle. Above are shown two scenes at the football classic. (1) A large section of the crowd witnesses Morris being stopped on a lone plunge. Red Dunn has made the tackle and Len. Staughton, an Argo player, is right on top of Dunn. Johnny Ferraro, Tiger backfield, bearing number 26, is rushing up to the scene of action. Lew Newton, Argo husky, is leaning on the pile-up from the other side and directly back of him is Jimmy Simpson, Tiger pepper pot. Number 19 for the Tigers is Summerhayes, and the player nearest the crowd is Earl Selkirk, youthful double blue star. (2) Lew Newton smashing down Jerry Brock, ex-Cornell player, when the latter tried to round the end. Tuffy Griffith is just diving in from behind, with Agnew, of the Tigers, sprawled on the ground behind him. Butch Alison is the Argo player on his feet closest to the camera and Bill Bryers is coming up back of him.

"Do you think I ought to spend a few days in bed, doctor?" "A few nights would do you more good."

BELIEVE IT OR NOT - - - - - - By Ripley

EXPLANATION FOR YESTERDAY'S RIPLEY CARTOON

Most Dangerous Bite—When a child bites a deadly snake, that's news. Little two-and-a-half-year-old Margaret, daughter of Mr. and Mrs. J. M. Rigdon, of Corozal, Panama, was recently found chewing on the head of a good-sized coral snake—one of the most poisonous of all reptiles. Frantically, her mother rushed the little girl to the hospital, but it was found the only ill effects were suffered by the snake, the head of which was almost sewered.

Please address all queries to Cartoonist Ripley, c/o King Features, New York City, N.Y.

Sarnia Imperials Whip Balmy Beach In Feature Tussle

By ELMER DULMAGE
Canadian Press Staff Writer

TORONTO, Oct. 24 (AP) — Driven back on their heels by a sensational running and overhead attack for two periods, Sarnia's Imperial Army, 1934 Canadian football champions, crushed Toronto Balmy Beach, 16-8, here today in a Thanksgiving Day O.R.F.U. struggle that attracted a crowd of 13,000.

Powered by Abbie Box's forward passes and punts, the Beach attack drove the mighty Sarnia team to cover during the second and third periods when Box had a strong north wind behind him, but Art Massucci's champions rallied like real champions in the final stanza to smash out a victory after being behind, 8-7, as the period started.

Alex Hayes, injured during Sarnia's pre-season tour of the West and injured again after playing only nine minutes, scored the first Imperial point in the opening stanza. He tried a drop kick from twenty-five yards out, the shot going wide to Art Upper who was rouged.

Hayes' ankle was injured a few minutes later, when he and Box collided going after a short kick and it was doubtful whether the little quarterback would wear a uniform again this season. Arni McWatters went in to relieve Hayes and became one of the game's stars.

BRONKS WIN EASILY

CALGARY, Oct. 24 (AP.)—Calgary Bronks' backfield combination of Alex MacKenzie and Chuck McKenna ran roughshod through the Edmonton Hi-Grads to lead Carl Cronin's club to a 30-3 victory in an exhibition Rugby game here today.

The two "Macs" teamed to give Calgary four touchdowns, one apiece in the first quarter, one by McKenna in the third, and another in the last minute through forward passes from McKenna to Paul Hopper and Harold Thom. None were converted.

STUDENTS SWAMPED

REGINA, Oct. 24 (AP.)—Opening up with a devastating attack, Regina's Roughriders packed away the Saskatchewan senior Rugby title today with a 41-1 victory over University of Saskatchewan Huskies.

The Roughrider attack was too much for the students and the Riders made many first downs in the game, flashing an aerial attack in the last half after ripping the Huskies' line in the opening two quarters. Seven touchdowns were scored.

SEVENTH STRAIGHT

WINNIPEG, Oct. 24 (AP.)—Winnipegs, Manitoba's entrants in the Western Canada senior Rugby playoffs, trooped onto a greasy gridiron today to win their seventh victory of the year, defeating North Dakota University freshmen, 23-7, in an exhibition here.

Playing the first half under the American code, Winnipegs outscored the southerners, 16-6. However, in the last half, when Western Canada rules functioned, the Manitobans were unable to get going and scored one converted touchdown for seven points, while "freshmen" got a kick to the deadline for a single counter.

SNAKES AT HOBBY FAIR

HAMILTON (AP). — When Colin Mills said he would show twenty-two snakes at the Y.M.C.A.'s hobby fair, officials laughed. But Colin brought thirty-seven to exhibit—Salome, lithe water snake, had given birth to twelve snakelets in time for the show. The boy's exhibit includes a five-foot boa constrictor from Mexico. A house-broken cannibal, the snake forages on rats and mice.

Province Cage Squad in Close Win Over Vacs

VANCOUVER, Oct. 24 (AP.)—Vancouver Province nosed out Vancouver Athletic Club, 21-18, to capture their second straight victory in the Inter-city Basketball League, here, tonight.

Province led, 8-6, at half-time, and came out on top in the last minute after Vacs had forged into the lead twice.

In the second game of the double-header, New Westminster Adanacs swamped University of British Columbia under a 44-24 score.

The Adanacs piled up a 20-7 lead at half-time as they swept to their first win of the season.

LOCAL SQUAD HOLDS INVADING FOOTBALL ELEVEN TO 2-2 TIE

Victoria Makes First Appearance in Inter-City League Competition and Gains Even Break With Mainlanders Before Large Holiday Crowd—Stewart and Miller Score

Directing a rifle shot to the far corner just under the crossbar, fifteen minutes from time, Dawson, smart inside right, netted the goal which gave North Shore United a 2-2 draw with Victoria United in the first game of the local Inter-City Football League schedule, yesterday afternoon, at the Royal Athletic Park, before a large holiday crowd, estimated at 1,400. It was a hard-fought tussle, especially the second half, in which Victoria had the edge, and therefore a draw was a good result.

Fine weather and a fast playing field made conditions just right for soccer. Vancouver brought over a smooth functioning side and had much the better of it in the first half, but the locals pepped up in the final forty-five minutes and engineered numerous dangerous raids at the visiting goal. They had a distinct edge, but all the time North Shore proved they were never beaten, and staged several breakaways that nearly resulted in scoring.

BACKS BRILLIANT

Brilliant back division work by Freddy Gibbons and Sammy Essler, along with some aggressive work by the half line, kept the visitors from gaining victory. Several times the North Shore forwards broke in the clear only to have Gibbons or Essler race back and take the ball from their feet before they could settle to shoot. Chalmers turned in a creditable performance in the local goal, making several daring saves and clearances. The last goal that beat him he had no earthly chance to stop the drive, which sailed into the net with bullet-like force behind it.

Gordie Bell and "Scotty" Stewart formed a troublesome right wing combination, while the rest of the forwards worked hard and did their best. Bell's crossing and corner kicks were near perfect, and there is little question that he is the finest right winger Victoria has seen for a long time.

North Shore won the toss and kicked with the sun in Victoria's eyes. From the kick-off the locals forced a corner, but it was cleared and the visitors went away on the attack. McManus' header from Ashton's fine cross was taken care of by Chalmers, and seconds later, at the other end, Miller got through in the clear, but missed an empty goal. Payne then hit a first-timer over the bar and, with North Shore back attacking, Essler cleared from McManus, giving away a corner, which was sent back to midfield.

CLEVER PLAYING

After Payne had mussed up a fine opening from Morgan, North Shore swung back into Victoria's area and had a decided edge on the play. Several raids were broken up and again Victoria broke away, but McGill raced back to take the ball off Miller's toe before he could drive. Then McManus split the local defence and went right in close only to have Chalmers make a magnificent save of a shoulder-high shot.

After Cumming had saved from Payne, a low shot which gave Victoria a corner, Bell hit the side of the rigging with a wicked attempt. The Mainlanders carried the play back and Barnes handled outside the penalty area, a miscue which gave North Shore the opening goal. From the melee which followed three shots were luckily blocked, but McManus got the last rebound and scored through a mass of players after thirty minutes of play.

Victoria turned on the pressure after this tally and Goalie Cumming saved a header from Stewart and then punched out Bell's beautiful long shot after Payne had barely missed. Morgan caught one of the clearances well out and smashed a tremendous drive and the goalie just managed to punch it out. Just before the half ended Gibbons' terrific foul shot skimmed the framework and North Shore left the field leading 1-0.

MISSES PENALTY

Getting away fast after the centre, Victoria went right into the visitors' goalmouth and scored less than two minutes after the change-over. Gibbons swung the ball to Stewart, who crossed to Bell. The winger carried it up his lane and crossed over beautifully, and Stewart made no mistake with a shot to the corner. Seconds later a penalty was whistled against McGill for hands, but Bell rifled a fast one over the bar.

North Shore broke away minutes later and Ashton got through with Chalmers at his mercy, but had tough luck; his drive hitting the upright. Then Chalmers ran out of his net to clear a dangerous lob. Victoria continued to press and again had a distinct edge. Stewart, Bell and Miller combined, but the former connected with a first-timer which went over. Miller made up for it right after on another attack when he scored on Payne's pass in front of the goal.

The visitors made a change shortly after, Henderson going on for Wardlow. Sixteen minutes after Victoria had broken the tie, Dawson equalized again with a fast drive which the local goalie had little chance to save. Then Dempsey was replaced by Murphy, but the score remained unchanged, although Ashton rocked the crossbar just before the finish.

Robb refereed and teams follow:

Victoria United—Chalmers, Essler, Gibbons, Williams, Barnes, Gibson, Bell, Stewart, Miller, Morgan and G. Payne. Substitutes: Laird, Lorandini and Glancy.

North Shore—Cumming, Harrison, McGill, Stewart, Kozoolin, McSween, Dempsey, Dawson, McManus, Wardlow and Ashton. Substitutes: Henderson, Murphy and Harris.

On Trail of Tony's Boxing Crown

PEDRO MONTANEZ

PUERTO Rico sent another batter to the ring wars when 125-pound Pedro Montanez ventured into America on a trail he hopes will lead to a shot at Tony Canzoneri's lightweight crown. He started auspiciously by whipping tough Steve Halaiko, a highly-regarded leather-tosser.

JUVENILES TO SEEK HONORS AT TANFORAN

Fine Field to Face Starter in Alameda Handicap for $2,500 Purse

TANFORAN RACE TRACK, Cal., Oct. 14—The West's leading juveniles will match strides here, Saturday, for the two-year-old championship of the Fall season. The occasion will be the running of the Alameda County Handicap at six furlongs, with a purse of $2,500 added.

The first juvenile fixture of the season—California Breeders' Lassie Stakes—was fashioned exclusively for California-bred fillies. The Alameda is designed for both colts and fillies, and does not place any restrictions as to their birthplace. This will permit every good youngster in Western training to compete.

Maid of Perth, the stunning miss which won the Lassie Stakes, will defend her crown, Saturday, and judging from the way this striking daughter of King Heather and Lady Leighton has been working, she will make a strong defence of her laurels.

GIVEN GOOD CHANCE

Calaveras, which is generally conceded to be the best colt in training here, appears, perhaps, the most formidable rival which Maid of Perth must face. Calaveras, too is working in fine style.

The fast filly, Molly Lou, which in her lone start ran such a sensational second to Rushing By, is regarded as a real danger, Saturday. She is certain to improve off that one race, and as she was only beaten by a slim nose after having blazed out the pace for such a sparkling field of youngsters, there is every reason to suppose that she will be right there, Saturday.

Other aces pointing for the engagement include Totness, Rushing By, Blaze Home, Fair Quest, Sundad, Fresno, Margaret O'Neil, Berenda and Merced Queen.

EDMONTON GRADS SWAMP U.S. CAGERS IN OPENER

Canadian Champs Set Back St. Louis Hoop Squad, 55-20

Percy Page's Famous Quintette Takes First of Five-Game Series for International Honors And Underwood Trophy With Ease—Margaret MacBurney Tops Scorers

EDMONTON, Oct. 24 (C.)—Edmonton Commercial Grads outscored the American Legion quintette from St. Louis, 55-20, here today to win the opening game of a scheduled five-game series for the women's international basketball championship and the Underwood Trophy.

The perennial Canadian titlists, still under the guidance of Coach Percy Page, who retires at the end of this season, outplayed and outscored the St. Louis quintette throughout the game. The second game will be played Saturday night.

Grads started away with a six-point lead over the American challengers at the end of the first quarter when the score was 11-5. At half-time the home team led, 25-12, and at the three-quarter mark they had increased their lead to 41-18. They outscored the visitors, 14-2, in the final quarter to win by thirty-five points.

HEADS SCORERS

Captain Margaret MacBurney, who plans to retire from active competition at the end of the present series, led her teammates to their well-merited victory with a total of sixteen points and was followed closely by Noel MacDonald, who hit the scoring sheet for an even dozen points. Beautiful teamwork featured the Grads' win, and time after time they worked play close under the basket for "set-up" shots.

Mary Rudis was the leading sharpshooter for the visitors with a total of eight points, and right behind her came Mary Dueker with seven.

The line-ups:

Edmonton Grads—Margaret MacBurney (16), Babe Belanger, (1), Noel MacDonald (12), Gladys Fry (4), Doris Neale (6), Mabel Munton (2), Etta Dann (5) and Sophie Brown (2). Total, 55.

St. Louis—Mary Dueker (7), Alois Mertensmeyer (2), Mary Rudis (8), Catherine Dueker, Dorothy Dueker, Bernice Frillman (1), Helen Moon (2), Betty Carpentier and Irene Pieper. Total, 20.

Officials—Harry Wilson, Chicago; George Parney, Edmonton.

Overcoats
In New Models
All-Round Belts. Smart Sport-Backs. Raglan Shoulders.
Extra Values:
$20 $22.50 $25
Price & Smith, Ltd.
614 YATES STREET

Three Fixtures Carded at High School Tonight

SIX teams in the Victoria and District Basketball League will attempt to improve their standings this evening at the High School gymnasium. In the opening tussle, Canadian Scottish will meet Doo-Dads in the men's senior "C" division at 7:30. Immediately after the Regents and Island Tug Redstacks will clash in the intermediate "A" section, and then Lake Hill and Tillicums are scheduled to take the floor in the men's senior "B" league.

Faces Forsgren Tonight

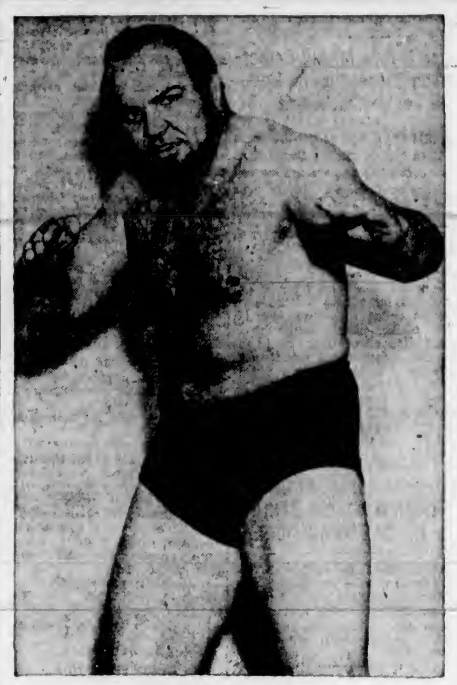

BROTHER JONATHAN

Be-whiskered Mormon preacher from Salt Lake City, Utah, who will make his first appearance before local wrestling fans when he steps through the ropes tonight to grapple Jack Forsgren, Vancouver fireman, in the main event on Promoter Fred Richardson's card at the Tillicum gymnasium. In the semi-windup, Babe Zaharias, Denver Greek, has been matched with Hans Schroeder, a husky German, who will be also showing in a local ring for the first time. The preliminary will bring together two clever Chinese wrestlers: George Lowe, Victoria, and Bing Wong, Canton. The first bout will get under way at 8:45.

LOIS PAN IS HOME FIRST IN HANDICAP

Races to Wire in Stretch Drive to Win Feature at Tanforan

SAN FRANCISCO, Oct. 24 (AP.)—Proving herself gamest in the drive to the wire, Lois Pan won today's feature race, the San Jose Handicap, at Tanforan track. Ralph Sperry rode the Alexander Pantages entry to a length victory.

Streamony set the pace, but faded in the last sixteenth, while Lois Pan, close up at all times, came on to nose out Mumsie.

Time for the five and one-half furlongs was 1:05 2-5.

Lois Pan paid $11.20, $6 and $4.60. Mumsie paid off at $13.40 and $5.60, and Streamony $5.60.

A crowd of 10,000 attended.

Results follow:

First Race—Six furlongs:

Helena Madison (Sperry)	$7.40	$3.60	$3.20
Swift Return (Inselone)		3.60	2.80
Easter Doll (Leischman)			3.60

Time, 1:12. Also ran: Barondi, Millard, Glossy, Some Wind, Twin Peaks, Anni Gold, For Aces, Bit o' Scotch.

Second Race—Six furlongs:

Swepen (Shults)	$24.00	$12.00	$8.60
Poco Diablo (Josephson)		8.80	7.00
George's Heir (McCormick)			7.20

Time, 1:12 1-5. Also ran: Caltic Bard, Patou Bow, Ancient Rome, Its Own, Bertha Shot, Red Satin, Crystal Girl, Deline Bank, Banker Conard.

Third Race—One mile:

Parley Vous (McCown)	$30.80	$11.40	$8.60
Jim X (Shults)		2.80	2.00
Moperk (Dubois)			15.20

Time, 1:39 2-5. Also ran: That Stuff, Woodnain, Lazy Lad, Early, Black Rap, Noseaay, Lince, Cleo's Pride.

Fourth Race—Five and one-half furlongs:

Litheroma (Thompson)	$51.40	$15.60	$6.80
Sundad (Richardson)		5.80	2.40
Kootenay Belle (Leischman)			5.00

Time, 1:06 3-5. Also ran: Kai Shen, Berenda, Cottingham, Speedy Return, Macleod Breeze.

Fifth Race—Six furlongs:

Morale (McCormick)	$5.00	$4.40	$3.00
Prince Bow (Shults)		10.20	4.40
Macadam (Marlin)			3.20

Time, 1:12 1-5. Also ran: Golden Crystal, Georgia Lily, Monks Dude, Seraphic Knight, Electric Gaff, Dirrible.

Sixth Race—Five and one-half furlongs:

Lois Pan (Sperry)	$11.20	$6.00	$4.60
Mumsie (B. Thornton)		13.40	5.60
Streamony (Delmado)			5.60

Time, 1:05 2-5. Also ran: Onwell, Conejos, Cuyamaca, St. Stephens, Risky Miss.

Seventh Race—Mile and one-quarter:

Augeas (Neves)	$6.80	$3.00	$3.40
Lanty Boy (Stalling)		11.60	5.80
Comradeship (Josephson)			4.80

Time, 2:07. Also ran: Drastic, Water, Royal Julian, Excellency, Dissins, Just Ormont, Nihil.

Fifth Race—Mile and one-sixteenth:

Alawlit (Josephson)	$25.40	$10.20	$5.40
Marsala (Thompson)		6.80	4.40
Afridi (McCormick)			4.40

Time, 1:45 3-5. Also ran: Sedres, Mopaco, Toro Blue, Adam Somers, Red Comet.

OVERNIGHT ENTRIES

First Race—Six furlongs:

Tillamook	107
Miss Bane	104
Drastic Rore	106
Nappus	111
Frontman	108
Crosskin	103
Milandra	103
Campus Queen	103
Red Colors	102
Dactie	111
Val J	106
Lou Westwood	104

Second Race—Mile and one-sixteenth

Nokuy	106
May Roam	107
Dormido	105
White Bread	108
Texas Moon	102
Bourbon Whiskey	101
Deputation	106

Third Race—One mile

Reich Duchess	108
Georaann	104
Black Valley	105
Miss Waco	100
Emgee	108
Lady Edith	104
Red Canoe	108
The Way	100
Pima Girl	100

Fourth Race—Two-year-olds: five and one-half furlongs

Gold Return	113
Saiuthor	110
Jimmy G	112
Mona Conard	104
Tynemouth	112
Peasy George	107
Wee Santa	112
Doreldina	110
Wild Land	106
Positipo	110
Shasta Banner	109

Fifth Race—One mile

Guida Light	100
Mr Spence	103
Add Devil	103
Toro Bang	100
Headwork	103
Squeezer	103

Sixth Race—One mile

Bamboula	100
Bonny Grafton	107
Mr Bun	103
Distribute	100
Daily News	100
Collector Al	106

Seventh Race—Mile and one-sixteenth

Mar Pai	101
Seguro	111
Mrs Let	102
Borsodi	101
Low Bridge	102
Chica	103
Coffier	111
San Ramon	111
Salha Hope	110
Terrain	103

Eighth Race—One mile

Crabtree	113
Marine Star	108
Lapland	108
Bidyr's Toy	108
Chas Clarke	108
Dr Spoon	109
San Clemente	113
Brown Idyll	106
Star Royal	108
Peace Leg	112
Shortage	110
Supercharge	105

Substitute Race—One mile

Wooden Soldier	108
Dunes	108
Drastic Goal	108
Cloth Top	105
Entice	110
Dodie	113
Union Girl	110
Peace Princess	106
Lampases	113
Capt. Gilbert	113
High Sun	113
Mess Wagon	112

Gordie Wallace Seeking Fight With Champion

VANCOUVER, Oct. 24 (C.)—Gordon Wallace, Vancouver's Canadian welter king, looked hopefully eastward tonight as his manager, Jack Allen, announced he would seek a title bout with World Champion Barney Ross following Wallace's draw with Ceferino Garcia here last night.

"Garcia floored Ross twice in a recent bout in San Francisco," Allen said, "and on the strength of Gordon's showing against Garcia I think he is entitled to a shot at the world crown."

The Los Angeles Filipino left early today, en route south, with complimentary words for his opponent's ability, but firm in the belief he had a decided edge in the ten-round bout.

ARSENAL FIRST AGAIN

LONDON (C.) — August practice matches by professional soccer teams in London realized more than $17,000. Arsenal topped the list with $4,600, West Ham United was second with $2,700 and Tottenham Hotspurs third with $2,100.

ENLARGED PROSTATE GLAND
CONSULT US
Book on "Loss of Manhood" and other ills of Men, with treatment for Enlarged Prostate without operation, Diagnosis Form, Testimonials and advice in plain envelope. Also Book on Skin and Blood Diseases. Free by mail.
Our Specialty—Treatment by mail without personal interview.
ENGLISH HERBAL DISPENSARY LTD
1359 Davie St., Vancouver, B.C.
Established in Vancouver 12 Years

KENT'S
No Finer Set Than a
VICTOR
Globe-Trotter
RADIO
From $69.00
KENT'S
641 Yates St. Phone E 6013

C.C.M. PERFECT BIKES sold on terms, from $32.50
PEDEN BROS.
Bicycles, Sporting Goods and Toys
1410 DOUGLAS STREET

WRESTLING!
MAIN—EIGHT 10-MINUTE ROUNDS
Brother JONATHAN vs. FORSGREN
SEMI—Five 8-Minute Rounds
Hans SCHROEDER vs. ZAHARIAS
—Opener—Local Boys—
TONIGHT at 8:45
General - - - - - - 50¢
Reserved - - - 85¢, $1.10
(Lady Free With Escort to Reserved Seats Only)
Tickets at Richardson's, 736 Yates St.
Phone E 1413

SAY SEAGRAM'S AND BE SURE
SEAGRAM'S RYE WHISKIES
83 Canadian Rye Whisky — Seagram's Special Old Rye
26 oz. $1.85 · 26 oz. $2.75 · 26 oz. $1.50 · 26 oz. $2.25
9 YEARS OLD · 7 YEARS OLD
No finer Rye Whiskies are made than those of the old firm of Joseph E. Seagram & Sons. Carefully aged in charred oak casks, they acquire a flavor and strength not available in any other group of whiskies.
"SAY SEAGRAM'S AND BE SURE"
This advertisement is not published or displayed by the Liquor Control Board or by the Government of British Columbia

CHURCHILL RACING

CHURCHILL DOWNS, Ky., Oct. 24.—Results here today follow:

First Race—Six furlongs:

Sky o' Blue (Pool)	$7.20	$2.80	$2.20
Rose Stem (Kurtsinger)		2.20	2.20
Peloria (Canfield)			2.80

Time, 1:14 3-5. Also ran: Bycorax, Belsian Boy, Coral Wrack, Swamp Angel.

Second Race—Six furlongs:

Mouse Trap (Arnold)	$4.20	$2.80	$2.20
Early Hour (R. King)		4.20	2.40
Mount Lookout (Hanks)			2.40

Time, 1:14 4-5. Also ran: General Boy, Taxpayer, Double Shamrock, Tenace, Midlanda, Ain't Sue Pretty.

Third Race—One mile:

Nocralulu (W. Garner)	$38.00	$11.40	$8.80
Crimson (Hanks)		4.80	2.40
Gray Jack (R. King)		9.20	

Time, 1:41 4-5. Also ran: Biddy, Rula or Ruin, Darlina Dollie, Nicks Chuck, Spanish Victory, Home Boy, Baby Witt, Gray Rose, Early Call.

Fourth Race—Six and one-half furlongs:

Miss Saxon (Hanks)	$6.80	$3.20	$2.60
Brown Witch (Fernandes)		2.40	2.80
Chauvenet (McCoy)			2.20

Time, 1:21. Also ran: Hour Lady, Synopsis, Santerno, Bill Bielweiss, Go Forth, Dick Star.

Fifth Race—Six furlongs:

Adolf (Fernandes)	$8.40	$4.40	$3.60
Jockwell (H. Beasy)		10.20	6.00
Steginanna (Arnold)			6.20

Time, 1:13 2-5. Also ran: Raymond, First Class, Miss Subway.

Sixth Race—Seven furlongs:

Star Bud (Fernandes)	$12.60	$4.60	$3.20
Much Gusto (Pool)		3.20	2.20
Surcouf (J. King)			3.20

Time, 1:25 2-5. Also ran: My Blase, Demonstration, Black Miss.

Seventh Race—Mile and one-quarter:

Fogarty (J. Kina)	$4.40	$3.40	$2.40
Caliba (Fernandes)		6.00	4.00
Gannonic (Arnold)			4.00

Time, 2:09. Also ran: Upon, Upwind, San Lorenzo, Mr. Mack.

OVERNIGHT ENTRIES

First Race—Six furlongs:

Brilliant Pal	114
On Side	118
Jerry W	114
Skippy McGee	109
Seno	109
Gold Ti	103
Joaney B	97
Regards	115
Bourdine	102
Byrdine	111
Paisyette	115

Second Race—Six and one-half furlongs, two-year-olds:

Miss Monk	105
Spirituella	109
Cosartown	107
Swift Rose	112
Nello	108
Prince Ausie	111
Nassus	110
Azomis	107
Cohort Girl	110
Wiley B. Bryan	110
Mount Auburn	113

Third Race—Six furlongs:

Rapparee	105
Monks Gold	105
Babeson	118
Spanish Red	118
China Gal	102
Jack Conner	113
Prince Danny	105
Due Time	102
Billies Orphan	110
Thistle Dina	106
Novito	114
House Baby	106

Fourth Race—One mile; two-year-olds

Bilbo	112
Highland Lana	111
Sweet Guinea	107
Thumbs Down	112
Field Day	107
Gyral	110
Mount Echo	111
Lady Confucius	103
Johnny Tight	106
Hoil Image	109
Pierre Andre	107
Duckie Rose	106

Fifth Race—One mile:

Buddie Treacy	106
Dancing Spirit	103
Donnahona	103
Miss Vince	103
Joda	105
Pat C	113
Brilliant Rose	108
Campagna	110
Jawapa	104
Exotude	103
Gamaliel	106
High Diver	111

Sixth Race—Mile and one-sixteenth

Temple Hill	110
Lucy	100
Fair Rochester	108
Try It	110
Smooth	110
Chalk Eye	110
Dame Grundy	100
Chortle	105
Kina Bonny	105
Vellas Choice	100

Seventh Race—Mile and one-sixteenth

Olcan	110
Bichloride	115
Bistrita	107
Fair Cynthia	112
Axtel	115
Uncle Fred	110
Carnelian	107
Cerro	110

"It takes pluck for a girl to wear some of the new bathing costumes." Their wearers certainly show a lot of backbone.

GOLF FACTS NOT THEORIES!

By ALEX MORRISON

The superiority of a good pro over a good amateur is supposed to come through the pro's willingness to gamble on shots—his readiness to take a chance where the amateur would be conservative.

I doubt this very much, for there's a big difference between gambling on a shot and playing boldly. An example of taking a chance is shooting for a narrow patch of fairway or green. Any player may get a favorable result once or twice, but it isn't in the cards to get consistently good results under such conditions. Even if the pressure of having to shoot straight doesn't affect your swing, chances are the ball will not land just right and consequently roll into trouble.

It's always best to place yourself in the position of an airplane pilot looking for a safe landing. Safe landings require plenty of space in which to stop the ball.

TED PHELPS ENGAGED

HENLEY, Eng. (C.)—Ted Phelps, English oarsman who lost the world's professional sculling championship to Bob Pearce, of Hamilton, Ont., in Toronto two years ago, has become engaged to Miss Elsie Olga Brewer, daughter of the late "Ned" Brewer, winner of Doggett's Coat and Badge in 1905. A few days after the announcement Ted successfully defended his English championship against Bert Barry on the Thames.

GRID CLINIC ATTRACTS FANS

NEW ORLEANS (C.)—The Times-Picayune gridiron clinic, held at Tulane University, attracted 7,000 fans, half of them women. Coach Ted Cox said he believed the clinic was a real step forward in educating the fans to appreciate the finer points of the game.

CRABS EAT GOLF BALLS

DARWIN, Australia (C.) — When golf balls disappear at the Darwin Golf Club, search is made for crab holes. A caddy looking for a ball near a mangrove swamp, saw a crab take a ball into a hole. Investigating, he found three balls in the hole.

IF WOMEN WORE MEN'S CLOTHES
. . . . they would wear made-to-measure clothes by TIP TOP TAILORS
Women KNOW VALUES. They are trained buyers. Eighty per cent of all shopping is done by women.
MEN—Do what these keen buyers would do. Make your selection from hundreds of beautiful British woollens and have your suit or overcoat styled and tailored To Your Personal Measurement by Tip Top Tailors.
You may have an unrestricted choice at one price that represents top value.
LADIES! YOU MAY NOW ORDER MANNISH TAILORED COATS—TAILORED TO YOUR PERSONAL MEASUREMENT.
UNRESTRICTED CHOICE OF BRITISH WOOLLENS
$24.75
TAILORED TO YOUR MEASURE
TWENTY FIFTH ANNIVERSARY
TIP TOP TAILORS
TAILORING BY UNION CRAFTSMEN
650 YATES STREET P. H. WINN, Manager

26⅔ oz. $3.25
A DISTINGUISHED SCOTCH WHISKY IN A DISTINCTIVE BOTTLE . . .
The Grand Macnish SCOTCH WHISKY
DISTILLED, BLENDED AND BOTTLED IN SCOTLAND
This advertisement is not published or displayed by the Liquor Control Board or by the Government of British Columbia.

Knowing, as you no doubt do, just how much better and longer service you get out of a REALLY GOOD fur felt hat, you'll probably be interested in our newly-arrived shipments for Fall. New shades . . . New styles . . . and prices ranging from $3.50 up.
W. & J. WILSON
Men's and Boys' Clothes Since 1862
Ladies' Sports Apparel Dack's Shoes
1217-21 Government Street G 8013

VAT 69
Liqueur SCOTCH WHISKY
THOSE WHO KNOW ASK FOR VAT 69
Quality Tells
BOTTLED IN SCOTLAND
This advertisement is not published by the Liquor Control Board or by the Government of British Columbia.

FINANCE - COMMERCE - MARKETS

Selected Issues Show Gains at New York Mart

NEW YORK, Oct. 24 (AP).—Selective buying in a few sections of the stock list today failed to offset entirely profit-taking in a variety of the recent favorites.

The closing tone was irregular, with minus signs somewhat in the ascendancy, despite a firm performance in the oils, some low-priced motors, and a number of metals and specialties.

Transactions slowed down after a brisk opening. Turnover in the stock exchange fell off to 2,155,910 shares.

The Associated Press average of sixty stocks dipped .02 of a point to 51.1, from the 1935 peak established on Wednesday.

A number of industrial issues recently in favor inclined to softness, such as Chrysler, Dupont, International Harvester, U.S. Steel and Bethlehem, and a considerable number of rails, including a drop of nearly 3 points in Union Pacific.

Cotton was down 15 to 40 cents a bale, while in Chicago corn was 1-4 to 1 cent a bushel lower, and wheat was off 1-4 of a cent up to similar amount.

A steady to firm tone was maintained by most sections of the corporate bond market.

Gains were most pronounced in the railroad division, where there were many advances of 1 to 2 points among low-priced bonds. Advances among Italian bonds ranged from 1 5-8 to 2 3-4.

(H. A. Humber, Ltd.)

(All Fractions in Eighths)	High	Low	Close
Air Reduction	164-1	163	163
Allied Chemicals	171-2	..	171-2
Allis Chalmers	32-5	32	32-3
Amer. Can., ex-d	147	145-5	145-5
Amer. For Power	6-5	6-2	6-4
Amer. Locomotives	17-5	17	17-1
Amer. Radiator	18	17-2	17-6
Amer. Rolling Mills	28-7	28-3	28-7
Amer. Smelter	55-7	52	55-7
Amer. Sugar	51-1	..	51-1
Amer. Tobacco	104	103-2	103-2
Amer. Tel.	143-4	141-2	142-6
Amer. Waterworks	17-6	17-2	17-2
Anaconda Copper	21-4	20-7	21-2
Atchison Railway	49-9	48-4	48-4
Atlantic Refining	23-3	22-6	23-1
Auburn	44	42-4	42-4
B. & O. Railway	15-4	14-7	14-7
Bethlehem Steel	39-5	38-4	38-7
Borden	25-3	24-5	25-3
Briggs	54-7	53-4	53-4
Borg Warner	63-7	62	62
Cal Pack	25	24-2	24-4
C. P. R.	9-5	9-2	9-2
Case (J.I.)	98-2	96	97-4
Caterpillar Trac.	57-7	57	57
Celanese Corpn	30-6	29-5	30
Cerro de Pasco	59-4	58	59-4
C. & G. Railway	45-3	44-7	44-7
Columbia Gas	14-5	14-1	14-4
Commercial Solvent	18-6	18-1	18-1
Con. Gas	29-7	26-6	29-1
Cont. Oil	22-6	22-6	23-4
Deere & Co.	51-6	50-4	50-4
Dome	39	38-6	38-6
Douglas Aircraft	23-2	32-7	32-7
Dupont	135-6	134-4	135
Eastman Kodak	164-4	163	163
Elec. Auto Lite	38-2	37-4	37-5
Freeport Texas	26-4	26	26-4
General Food, ex d	33-4	32-7	22-7
General Electric	35-2	34-7	35-1
General Motors	52-2	51-4	51-6
Goodyear	20	19	19-2
Great West Sugar	28-2	28	28
Great Northern	26-5	26	26
Harvester	59-6	58-4	58-4
Hows Sound	53-3	52-4	52-6
Hudson	17-3	16-4	16-4
Hupmobile Motors	3-2	3	3-2
Ind. Rayon	35-3	35	25
Int. Nickel	31-4	31-2	31-2
Int. Tel	10-6	10-1	10-3
Johns-Manville	87-5	85-2	85-2
Kennecott Copper	25-3	24-4	25-2
Kresge	27-3	27-1	27-3
L. & M. Tobacco	113-6	113	113-6
Liquid Carbonic	21-2	30-6	21-2
Loew's	49-4	48-2	46-4
Lorillard	25-3	25-1	25-3
Mack Truck	24	23-4	23-4
Mathieson Alkali	33	32-5	33
May Stores	53	52-7	53
McIntyre	36-4	35-4	26-4
Mex. Sea Oil	21-1	20-6	20-6
Montgomery Ward	33-4	32-5	32-5
Nash	18-5	17-7	17-7
National Biscuit	32-3	32	32-1
Nat. Dairy	17-7	17-4	17-5
National Distilleries	32-4	31-1	31-4
National Power & Lite	10-1	10	10
New York Central	23-5	22-6	23
North American	23	22-4	22-5
Northern Pacific	17-3	16-7	16-7
Ohio Oil	11-4	11-1	11-4
Packard	7	6-6	6-6
Patino	13-6	13-4	13-4
J. C. Penny	80	79-6	79-6
Penn. Railway	27-5	27-2	27-2
People's Gas	40	39-4	40
Public Service	43	42-6	43
Pullman	23-7	23	23
Radio	9-2	8	8-1
Rem. Rand	14-6	14-4	14-4
Republic Iron & Steel	17-4	17	17
Reynold's Tob.	57	56-6	56-7
Safeway Stores	35-2	35	25
Schenley	50	48-5	48-5
Sears Roebuck	59-3	59	59
Shell	10-7	14-0	10-6
South. Cal. Edison	24-5	24-2	24-5
South. Porto Rico	..	..	24
South. Pacific	19	17-7	19
Standard Brands	14-2	14	14
Standard Gas	4-4	4-1	4-2
Standard Oil of Cal.	27	26-4	26-4
Standard Oil of N.J.	49-6	48-3	49-6
Socony Vacuum	12-2	11-7	12
Studebaker	8	7-6	7-6
Texas Corpn.	23-1	22-6	22-7
Texas Gulf	32-1	31-6	32
Timken	62-6	61-2	61-2
Trans-America	9-1	8-7	9
United Gas & Imp.	17-3	17-1	17-2
Underwood Elliot	61-2	61	61
Union Carbide	72-2	70-3	70-3
Union Oil of Cal.	19-5	19	19-3
Union Pacific	96-7	93-6	94-2
United Airways	20-3	19-7	19-7
United Fruit	68-2	66	68-2
U.S. Alcohol	47-4	46-5	46-5
U.S. Pipe & Foundry	20	19-2	19-2
U.S. Rubber	14-7	14-1	14-2
U.S. Steel	47-4	46-4	46-4
U.S. Smelting	97	93-4	95-6
Vanadium	18-2	16	18-2
Warner Bros.	7-7	7-5	7-5
Westinghouse	86-3	85-2	85-7
Western Union	62-1	60-7	61
Woolworth	59-2	57-6	59-1
Wright Red	..	..	47-4

FOREIGN EXCHANGE

NEW YORK, Oct. 24 (AP).—Foreign exchange irregular. Quotations in cents.

France — Demand 6.59¼; cables 6.59¾.

Italy—Demand 6.13; cables 6.13.

Demand.

Belgium—19.83

Germany—Free 40.25; reg. tourist 25.00; reg. commercial 19.50.

Holland—67.90.

Norway—24.73.

Sweden—25.36

Denmark—21.96.

Finland—2.16

Switzerland—22.52.

Spain—13.67.

Portugal—4.48¾.

Greece—.94½.

Poland—16.65.

Czechoslovakia—4.14½.

Jugoslavia—2.29.

Austria—14.63.

Hungary—29.75.

Rumania—.83

Argentina—32.80.

Brazil—6.56.

Tokio—28.77.

Shanghai—34.10.

Hongkong—47.75.

Mexico City—27.90.

New York—In Montreal—101.40⅝.

Montreal—In New York—98.62½.

STERLING EXCHANGE

NEW YORK, Oct. 24 (AP).—Quotations in dollars. Demand 4.91⅝; cables 4.91¾; sixty-day bills 4.90⅝.

STATES COLORADO MINES ARE ACTIVE

Mines in Colorado are active and much good ore is being taken out, M. A. Ohlander, Denver advertising man, said on his arrival at the Empress Hotel, yesterday. He added that business generally, especially in Denver, is picking up.

MILL AT FIELD TO BE CLOSED

Base Metals Mining Corporation Suspending for Lack of Available Ore

TORONTO, Oct. 24 (C.P.).—Directors of Base Metals Mining Corporation have decided to suspend milling operations at Field, B.C., in the near future, owing to lack of available ore, it was announced here tonight. The company will proceed with more extensive explorations.

Officials reported an estimated net profit before depreciation, depletion, reserve for taxes and deferred development of $45,176 for the nine months ended with September 30. This is equivalent, before these charges, to 1.9 cents per share for the nine-month period, officials said.

Value of production in the nine months amounted to $174,765 after freight and realization, while the cost of production, including development, mining, milling, administration and general expenses, was $129,589.

FOREIGN CURRENCIES COMPILED ON BASIS OF CANADIAN DOLLAR

MONTREAL, Oct. 24 (C.P.).—British and foreign exchange closed higher.

Austria, schilling, .1913; Belgium, beiga, .1708; Holland, florin, .6882; Italy, lire, .0824; Japan, yen, .2920; Spain, peseta, .1386; Switzerland, franc, .3300.

Chicago Grain

(H. A. Humber, Ltd.)

	P.C.	Open	High	Low	Close
Wheat—					
May	99	99½	99⅞	98⅝	99
July	89	89⅞	90⅛	88⅞	89⅞
Dec.	99⅞	100	100⅝	99	99⅞
Corn—					
May	59⅞	60¼	60¼	59	59⅞
July	60⅛	60¼	60⅝	59⅞	60¼
Dec.	61⅝	61⅞	61⅝	60¼	60½
Oats—					
May	28⅞	28⅞	28⅞	28½	a28⅝
July	..	..	28⅞	28½	28⅝
Dec.	26⅞	27	27	26½	b26⅝
Rye—					
July	..	52¼	52¼	52¼	52¼
May	..	52	52¼	52	52¼
Dec.	..	50¼	50⅝	50¼	50¼

London Stocks

LONDON, Oct. 24 (AP).—With trading more active, the stock exchange registered a cheerful tone today. The more favorable foreign outlook induced further buying, especially of gilt-edged securities, which advanced a half to 1 point. Foreign bonds received attention. The market closed firm.

Stocks—International Nickel, $32; British American Tobacco, £5 7-8; British Celanese, 12s 3d; Central Mining, £21 3-4; Distillers, 92s 9d; Hudson's Bay, 17s; Imperial Tobacco, 140s; Mining Trust, Ltd., 6s 6d; Rand Mines, £7 3-4; Rhodesian Anglo-American, 11s; Rhokana Corporation, £5 1-8; Crown Mines, £13; Springs, 42s 6d; East Geduld, £9 5-8; Rio Tintos, £17 3-4.

Bonds—British 2 1-2 per cent Consols, £84; British 3 1-2 per cent War Loan, £105 1-2; British Funding, 4's, 1960-90, £115.

Metal Markets

LONDON, Oct. 24 (AP).—Closings: Copper—Standard, spot, £35 5s; future, £35 12s 6d. Electrolytic, spot, £39 15s; future, £40 5s.

Tin—Spot, £223 5s; future, £214 15s.

Lead—Spot and future, £18.

Zinc—Spot, £16 7s 6d; future, £16 12s 6d.

AT NEW YORK

NEW YORK, Oct. 24 (AP).—Copper—Quiet; electrolytic, spot and future, 9.25; export, 8.80.

Tin—Firmer; spot and nearby, 51.50; future, 49.25.

Iron—Quiet; unchanged.

Lead—Steady; spot, New York, 4.50@4.55; East St. Louis, 4.35.

Zinc—Dull; East St. Louis, spot and future, 4.85.

Aluminum—19.00@22.00.

Antimony—Spot, 16.37.

Silver Markets

LONDON, Oct. 24 (AP).—Bar silver, steady; unchanged at 29 5-16d. (U.S. equivalent 64.95 cents).

AT NEW YORK

NEW YORK, Oct. 24 (AP).—Bar silver, steady; unchanged at 65 3-8.

LONDON, Oct. 24 (AP).—Bar gold declined 1d to 141s 3 1-2d. (United States equivalent, $34.75.)

CANADIAN DOLLAR AND POUND RATES

NEW YORK, Oct. 24 (C.P.).—A slight decline in the sterling rate was the only change in the foreign exchange markets today. The pound closed at $4.91 3-4, off 1-4, while the Canadian dollar, at a discount of 1 3-8 per cent, and the French franc, at 6.59 1-4 cents, were both unchanged.

That Body of Yours

(By James W. Barton, M.D.)

FOODS FORBIDDEN AND ALLOWED IN PSORIASIS

One of the most persistent and distressing skin ailments which afflicts mankind is psoriasis, in which there are dry flat patches of various sizes covered with white, silver-grey or asbestos-like scales. There is no exudation (liquid formation) and consequently no crusts. On removing the scales there is a smooth, shining red surface dotted here and there with deep red spots. The red spots bleed easily if touched.

The cause of psoriasis is still unknown, although the search has ever been diligent.

"There is no disorder so capricious or uncertain in its response to treatment as psoriasis. Remedies that at one time are effective are valueless at another in the same person."

The treatment outlined at the Cook County Hospital, Chicago, takes into consideration the diet first, the cutting down of fat foods being the chief method.

The low fat diet is as follows:

Forbidden foods: All greasy soups, sausages, delicatessen except frankfurters made of lean meat, all fat meats such as pork, mutton, fat chicken, duck, goose, eel, herring, salmon, carp and other "rich" fish, roe and egg yolk; all cheese except cottage (cream) cheese; all fats (bacon, butterfat, palmin, margarine, oil, cream, butter, whole milk, buttermilk); meat may be roasted with some butter, but the fat must be removed from the gravy by letting it get cold; cakes, cookies, whipped cream, butter cookies.

Foods allowed: Lean soups (fat removed after letting it get cold), white of egg, lean beef (roast or boiled), lean veal, lean venison (rabbit, deer and the like), lean ham, lean fowl (squab, chicken, partridge), lean fish (pike, cod, pickerel and others), sugar, malt, honey, raspberry juice and other fruit and berry juices, all kinds of fruit and berries, raw or preserved; flour, rice, potatoes, macaroni noodles; all kinds of vegetables prepared without butter or fat; bread, white or rye bread, zwieback, toast, rolls; skim milk.

The drug treatment is the same as it apparently has always been, that is arsenic internally and ammoniated mercury in an ointment externally.

Treatment by ultra violet rays has been found helpful in the acute or recent cases. The X-ray has given brilliant results in cases of long standing, but is not considered good treatment in recent cases.

I have spoken before of the fat-free diet treatment of psoriasis, but believe the above lists of foods, forbidden and allowed, should be very useful in curing and preventing attacks. It must be taken for months before real results are noticed.

Mrs. Jones stole swiftly through the scullery door, glided across the yard, and put her head over the neighbor's fence.

"Lizt," she called, "have you heard—?"

Lizt dashed out at breakneck speed, wiping her hands as she came and put her head against the fence.

"Have you heard the latest scandal about Mrs. Smith?" Mrs. Jones inquired in a mysterious whisper, glancing furtively round as she spoke.

"No, I ain't heard anythin'," said Liza, eyes shining and agog with excitement, ears quivering with joyous anticipation.

"No? Well, then, there can't be any," was the surprising reply as Mrs. Jones went back to her cooking.

HEAVY HAULING
WE SPECIALIZE IN HANDLING BOATS, MACHINERY, SAFES, ETC. CALL G1194
ESTD. HEANEY'S 1890

A. E. AMES & CO.
LIMITED
Established 1889
INVESTMENT SECURITIES
Montreal New York Toronto Winnipeg Vancouver London, England
301-315 Belmont House Victoria Telephone E 4171-2-3

Acadia Sugar Company 5% Bonds, Due 1946
Entire Issue Called for Redemption. Full Particulars Upon Request.
BURNS & WAINWRIGHT, LTD.
413-6-7 CENTRAL BLDG. PHONES G 8157 - G 8158

TRANS-CANADA SHARES
Have been designed along the most approved lines to meet the demand of the conservative investor for participation in the future development and growth of Canada.
E 1104 E 1105 Victoria Securities, Ltd. 614 View Street

WE OFFER
£1,250 City of Victoria 4½%, due 1962, at 92.50
$2,000 City of Victoria 5%, due 1945, at 97.00
PEMBERTON & SON, LTD.
WM. MUNRO, Manager, Bond Department
1014 Broad Street Garden 8127

IMPORTANT TO BOND HOLDERS OF
Gatineau Power Co. Ottawa Valley Power Co.
Beauharnois Power Co. McLaren-Quebec Power Co.
Refunding Plan Was Submitted to Holders of Above Bonds for Approval
Details of Plain Available at Our Office
Write or Call
412-413 Sayward Bldg. C. S. Henley & Co., Ltd. Phone G 6821

THOMSON, MATHEWSON & CO.
Members:
Montreal Stock Exchange Montreal Curb Market
Canadian Commodity Exchange Inc.
355 St. James Street West, Montreal, Que.
Orders may be placed through
NESBITT, THOMSON and Company Limited
204 Central Building, Victoria, B.C. Tel. Garden 1191

RING REPARTEE

NEW YORK (C.P.).—Before Joe Louis knocked out Max Baer in the fourth round of their battle in Yankee Stadium the Brown Bomber said he was glad Jack Dempsey was in Baer's corner and not in the ring . . . and after the fight Dempsey said he was glad he was in the restaurant business.

CULBERTSON on CONTRACT

By Ely Culbertson

World's Champion Player and Greatest Card Analyst

THE LANGUAGE OF PLAYS

From the opening lead to the thirteenth trick there really are no meaningless plays in bridge. Even when the card played cannot possibly win the trick, it still can convey information. Since only very young girls, who really are not interested in bridge, and tired business men—whose wives inflict bridge on them as a sophisticated form of torture—are pip-blind to the extent of not noticing the difference between any two cards below the jack, it becomes possible to develop a logical and complete network of information for defensive play.

The information generally can be conveyed by either of two distinctly different methods: Positive (encouraging) plays, and negative (discouraging) plays. Both methods are of inestimable value when following suit or discarding to any trick.

In the encouraging or "come-on" method, an unnecessarily high card is played. For example, partner leads the king of a suit, and you, holding the eight and deuce, play the eight rather than the deuce. Since you can not hope to win the trick from your partner's king, your play of the eight obviously is intended as signal. It requests partner to "come on"—to continue leading that suit at the earliest possible moment.

When the signaler has no "unnecessarily high card" which is not too low to convey encouragement, he employs a device called the "high-low" or "echo" by following up his first play with a lower card of the same suit at his earliest convenience. Thus, the play of the three or four from A 3 2 or K 4 2 is confirmed by following with the deuce. While this device is extremely valuable, its value depends on partner's noticing the order in which the cards are played. So it's a good idea to watch every card partner plays.

THE NO TRUMP OVERCALL

A bid of one no trump after an opponent has opened the bidding shows a strong hand of balanced distribution (containing no singleton or void suit). It guarantees at least one trick, and probably two, in the suit the opponent had bid. And while it does not guarantee four honor tricks, as does an opening one no trump bid, the hand as a whole should be capable of winning no less than four tricks not vulnerable, and five tricks vulnerable. The following hand was correctly bid:

NORTH
♠ A K Q 5 3
♥ J 10 6
♦ 8 5 2
♣ 10 8

WEST
♠ J 7 6
♥ 9 8
♦ J 7 6 4 3
♣ 6 5 2

EAST
♠ 10 9
♥ A K 5 4 2
♦ Q 9
♣ Q J 9 4

SOUTH
♠ 8 4 2
♥ Q 7 3
♦ A K 10
♣ A K 7 3

The bidding (neither side vulnerable):

East	South	West	North
1 ♥	1 N T (1)	Pass	2 N T (2)
Pass	3 N T (3)	(Final bid)	

1. South's hand is too strong to pass. A two-club overcall would not show the four-plus honor tricks, and a take-out double would falsely proclaim strength in spades. The bid of one no trump shows exactly the type of hand South holds.

2. Game in spades seems doubtful, but game in no trump quite possible, since North's hand probably will win five sure tricks.

3. South has slightly more than the four trick winners necessary for his overcall.

West opened the nine of hearts, and East won the king and ace. Then South got the lead with the heart queen and ran off five spade tricks, two diamonds and two clubs, making four no trump. Four spades could not have been made, due to a heart ruff.

TODAY'S QUESTION

Question: What sort of hand is shown by overcalling with a bid of two no trump?

Answer: If the opponents have bid up to two in a suit, and you bid two no trump, you show a stopper in the opponents' suit and the ability to win five or six tricks surely, depending upon whether vulnerable or not. Usually you cannot be sure of winning so many tricks if your strength is distributed, so most two no trump overcalls shows a strong minor suit, such as A K Q x x or A K Q x x x, in addition to the stopper in the opponents' suit.

TOMORROW'S HAND

South, dealer.
Both sides vulnerable.

NORTH
♠ 9 7 5
♥ 9 4
♦ Q 8 4 3 2
♣ A 9 3

WEST
♠ 6
♥ K Q J 10 7
♦ K J 10
♣ Q J 7 2

EAST
♠ 10 8 4 3
♥ A 6 5 3 2
♦ 7 6 5
♣ 5

SOUTH
♠ A K Q J 2
♥ 8
♦ A 9
♣ K 10 8 6 4

Mr. Culbertson will discuss this hand tomorrow.

FREE BOOKLET BY ELY CULBERTSON

Ely Culbertson has written a most informative booklet entitled "The Rules and Ethics of Contract Bridge." Through arrangements with Mr. Culbertson and the Bell Syndicate, The Colonist has secured a limited supply of these authoritative pamphlets. They are available for distribution to readers who are interested in bridge.

Copies may be obtained by presenting the accompanying coupon at The Colonist Circulation Department. Readers residing outside of Greater Victoria may obtain copies by sending a self-addressed envelope bearing a two-cent stamp.

BRIDGE COUPON

Circulation Dept.,
Victoria Daily Colonist,
Victoria, B.C.

I herewith make application for a copy of "The Rules and Ethics of Contract Bridge," by Ely Culbertson

Name .....

City or Town .....

Street Address .....

Signed .....

now is the time to get that better car!

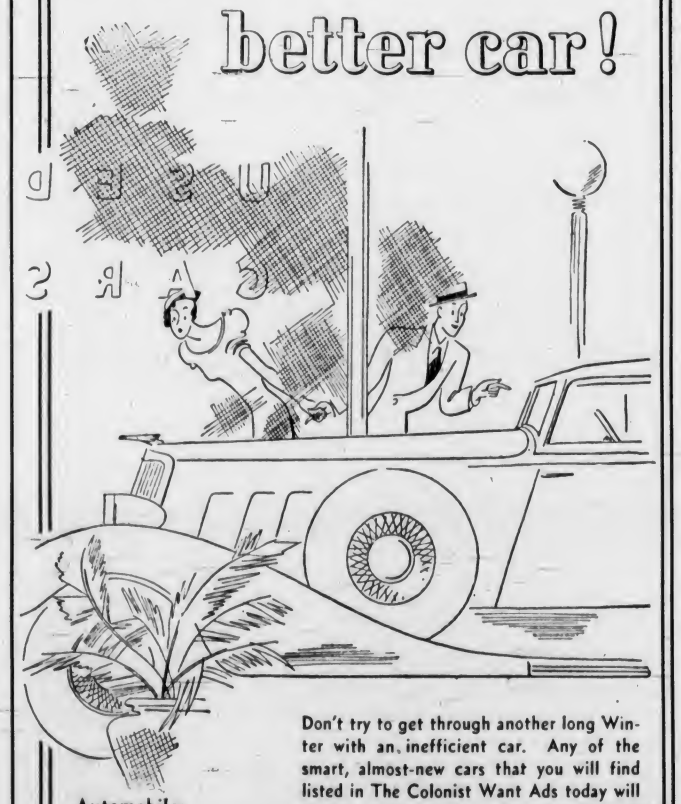

Don't try to get through another long Winter with an inefficient car. Any of the smart, almost-new cars that you will find listed in The Colonist Want Ads today will save you real money . . . bringing miles of trouble-free driving in any kind of weather. Prices are low and the value is right. Get your car through Colonist Want Ads.

Automobiles For Sale Section No. 65

The DAILY COLONIST
CLASSIFIED ADVERTISING DEPARTMENT
PHONE E 4114
Office Open 8 A.M. to 10 P.M.

What Safety Sammy Says

THE SKIPPER'S FAMOUS INACCESSIBLE STOVE DAMPER.

THE TOONERVILLE TROLLEY THAT MEETS ALL THE TRAINS

FLIGHT . . . by W. D. TIPTON and J. H. MASON

WITH the improvement in air transport performance has actually come a diminution of the scope of its service. The modern airliner makes its best speed at from eight to ten thousand feet and it costs money to bring it down to earth and get it up again to its favorable cruising altitude. Hence airlines today make as few stops as possible—just enough to take up all available seats.

Consequently smaller cities along air routes have been neglected in favor of stops at larger cities so that stops may be more widely spaced. Airline operators recognize this deficiency and are about to adopt a system known as "parallel feeding," in which smaller planes, more adaptable to low altitude cruising, stop at the smaller cities along the transcontinental routes, picking up passengers for the transcontinental runs, and dropping them at stops where the through planes stop.

It is simply the scheme of express and locals as used on railroads and subway lines. The further development of such a service should result in more passenger traffic for more cities will feed the transcontinental and long haul services. This in turn will demand bigger express planes, and indeed larger and faster express liners are in several experimental shops. They are expected to carry thirty-two passengers and cruise nearly 250 miles per hour.

THE TUTTS . . . By Crawford Young

NEIGHBORHOOD FOOTBALL By GLUYAS WILLIAMS

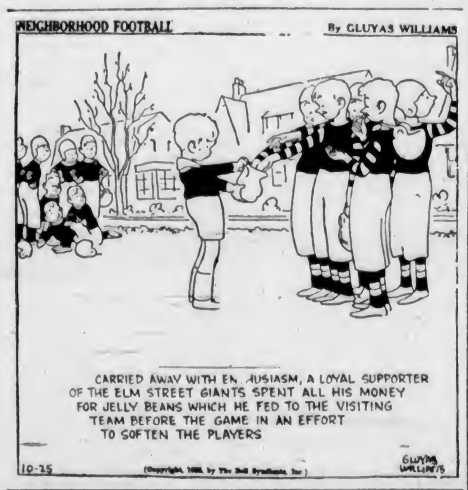

How It Started

By JEAN NEWTON

A SOLON

"Here is the Solon of the Administration Cabinet," wrote an editor recently of a Government official.

As in many other instances, this use of Solon demonstrates anew the exotic appetite of the English lexicon, the catholic cultural diet upon which it has fed and is ever feeding.

As has been pointed out before, the result is what has been aptly described as a fertile background of superimposed nuances, a wealth of rich allusions which build up vitality of language life, constant growth toward ever-ripening maturity.

So Solon, indicating a man of great wisdom, is a reference to that outstanding Athenian legislator whose name has come down from ancient times to posterity as one of the seven sages of Greece.

Unnoticed, the youthful son of the house had listened with the older members of the family to the learned professor's monologue on evolution. He seemed to be in such a thoughtful frame of mind after the distinguished guest had gone that his mother inquired the reason.

"Do you really think we came from monkeys, Mummie?" he asked anxiously.

Before she could answer, he continued.

"Because, if we did, let us keep it to ourselves!"

APPLE MARY By Martha Orr

TODDY *Mere Detail* By George Marcoux

POP *The Cop's Stumped* By J Millar Watt

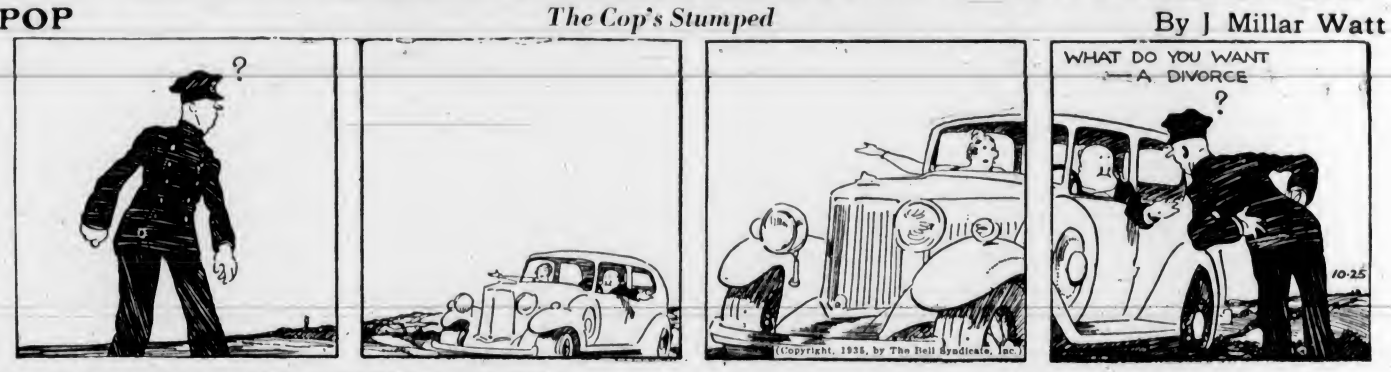

NAPOLEON AND UNCLE ELBY By Clifford McBride

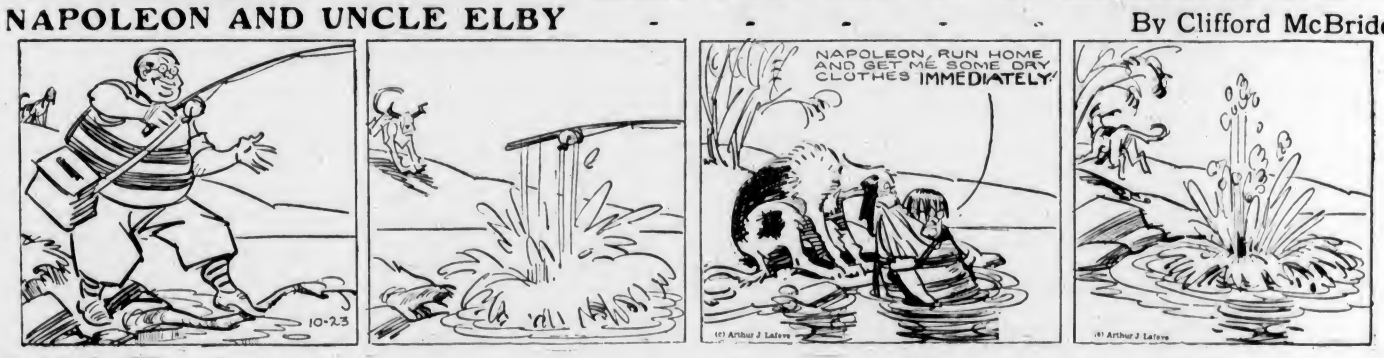

POPEYE By Segar

TILLIE THE TOILER *Mac Wins a Home* By Westover

DIXIE DUGAN *Excitement!* By J P McEvoy and J H Striebe

Business and Professional Directory, Want Ads

The Daily Colonist

RATES for CLASSIFIED OR WANT ADVERTISEMENTS

One and one-half cents a word each insertion; nine cents a word a week, with a minimum of ten words; cash with order. No advertisement accepted for less than twenty-five cents.

Death and Funeral Notices, $1.50, first insertion; $1.00 for each additional insertion. Marriages, Cards of Thanks and In Memoriam Notices, $1.50 per insertion.

Birth Notices, $1.00 per insertion.

Business or Professional Cards of two lines or under, $2.50 per month. Additional space at $1.25 per line per month.

Advertisers who desire may have replies addressed to a box at The Colonist and forwarded to their private address. A charge of ten cents is made for mailing replies. In this case add three words ("Box ... Colonist") to the count for the number of words.

Out-of-town readers of our advertisements ask advertisers to give address as well as phone numbers, as it is not always possible to communicate through the phone.

Any claim for rebate on account of errors or omissions must be made within thirty days from the date of the same, otherwise the claim will not be allowed.

The Colonist will not be responsible for more than one incorrect insertion of any advertisement ordered for more than one issue.

The Colonist service is available every day from 8 a.m. to 10 p.m., excepting Sunday. Just call Empire 4114.

To insure insertion, Classified Ads should reach The Colonist before 10 p.m. on the day previous to publication.

Classified Ads for The Sunday Colonist will be accepted up to 10 p.m. on Saturdays.

CLASSIFICATIONS

Acreage for Rent.... 83
Acreage for Sale.... 82
Acreage Wanted.... 84
Autos for Hire.... 66
Automobiles.... 65
Births.... 1
Bicycles and Motorcycles.... 40K
Boats and Launches.... 87
Building Material.... 40A
Business Directory.... 33
Business Opportunities.... 75
Cards of Thanks.... 4
Church Notices.... 8
Clothing, Furs, Shoes, Etc..... 40B
Coming Events.... 10
Dancing.... 25
Deaths.... 2
Dressmaking.... 28
Educational.... 23
Farms for Rent.... 86
Farms for Sale.... 65
Farms Wanted.... 67
Flats and Apartments to Rent.... 53
Flats and Apartments Wanted.... 54
For Sale—Miscellaneous.... 40
Furniture.... 40D
Fuel.... 40C
Funeral Directors.... 6
Furnished Houses for Rent.... 55A
Furnished Rooms for Rent.... 49A
Furnished Rooms Wanted.... 50A
Hairdressers and Beauty Specialists.... 21A
Halls to Rent.... 36
Hotels.... 46
Housekeeping Rooms to Rent.... 51
Housekeeping Rooms Wanted.... 52
Houses for Sale.... 76
In Memoriam.... 5
Lodges and Societies.... 9
Lost and Found.... 29
Machinery.... 64
Market Specials.... 35
Marriages.... 3
Miscellaneous.... 37
Money to Loan.... 31
Monumental Works.... 8
Music.... 24
Musical Instruments.... 40E
Nursery Stock, Plants, Etc..... 40H
Nursing and Convalescent Homes.... 20
Personal.... 21
Professional Directory.... 34
Property for Sale.... 80
Property Wanted.... 81
Poultry and Livestock.... 42
Radio.... 40F
Room and Board.... 47
Room and Board Wanted.... 48
Situations Wanted—Female.... 18
Situations Wanted—Male.... 17
Stoves, Ranges, Furnaces.... 40L
Summer Resorts.... 81
Teachers Wanted.... 15
Timber.... 74
To Exchange—Real Estate.... 76
To Rent—Miscellaneous.... 36
Unfurnished Houses to Rent.... 55B
Unfurnished Rooms Wanted.... 50B
Wanted—Female Help.... 14
Wanted—Male Help.... 13
Wanted—Miscellaneous.... 41
Wanted to Borrow.... 22
Wanted to Buy—Houses.... 79
Wanted to Rent—Houses, Unfurnished.... 57B
Wanted to Rent—Miscellaneous.... 39
Will Trade.... 22
Wood.... 32

2 DEATHS

MacLAUGHLIN—At his residence, 112 Clarence Street, October 24, Thomas Spears MacLaughlin, a native of Halifax, N.S. Funeral services announced later.

BLAKEY—Accidentally, on Monday, October 21, 1935, there passed away William Blakey; late residence, 1479 Fort Street; aged seventy-five years; born in Lincoln, England. The deceased came to Canada in 1916 and had been a resident of Victoria for the past sixteen years. He is survived by his sorrowing widow, at the family residence; three sons in Victoria, four daughters of this city, and one daughter in the State of Maine, U.S.A.

Funeral services will be conducted on Friday, October 25, 1935, at 1:30 p.m., from the chapel of the Sands Mortuary, Ltd. Rev. J. S. A. Bastin will officiate and the remains will be laid at rest in the Colwood Burial Park.

SILVENE—At St. Joseph's Hospital on Tuesday, October 22, 1935, there passed away Anthony Livene Silvene, late residence, 757 Transit Road, Oak Bay, aged seventy-seven years. The deceased came to Canada fifty-five years ago and had been a resident of Victoria for the past fifty years. He is survived by his widow at home. He was a member of the Brotherhood of Locomotive Engineers, Division No. 220, and a member of Far West Victoria Lodge, No. 1, K.O.P., of this city.

The funeral will take place on Saturday afternoon, October 26, at 3:30 o'clock, in the chapel of the Sands Mortuary, Ltd. Canon F. A. P. Chadwick will officiate and the remains will be forwarded to Seattle for cremation.

WOLFENDEN—On October 23, at the Royal Jubilee Hospital, there passed away, in his sixty-third year, Arthur Richard Wolfenden. He is survived by his widow, now residing at 822 Head Street; two daughters, Mrs. H. J. Napier-Hemmy, of this city, and Mrs. W. J. R. Beech, now at Malta, and one son, Richard Wolfenden, at Hongkong, China.

The remains will rest in the parlor at Hayward's B.C. Funeral Co. until Saturday, October 26, when they will be conveyed to the family residence, 622 Head Street. At 2:20 p.m. the cortege will leave the family residence, proceeding to St. Paul's Church, where funeral rites will be conducted at 3:00 p.m. by Rev. Alan Gardiner. Interment will be made in the family plot at Ross Bay Cemetery.

ROBERTSON—On October 23, at the Royal Jubilee Hospital, there passed away John Robertson, aged sixty-one years, born in Kirkcaldy, Scotland, and a resident of this city for the last twenty-six years, late residence 734 Queens Avenue. Deceased was a member of No. 1690 L.O.O.M., and is survived by his widow and one son, John, at the family residence; five daughters, Mrs. E. Bowman and Mrs. J. Allan, of Los Angeles, Cal.; Mrs. J. Wilson, of Seattle, Wash.; Mrs. J. Roe and Mrs. F. Freeman, of Victoria. Also one sister in Scotland and a brother in England.

The funeral will be held on Saturday, October 26, at 2 o'clock, at Carter's Funeral Home. Dr. W. G. Wilson will officiate. Interment in Colwood Burial Park.

4 CARD OF THANKS

Mr. F. A. Wardle and daughter wish to express their thanks and deep gratitude to all their dear friends for the many beautiful floral gifts and expressions of sympathy, so spontaneously given, in our sorrow, in the loss and bereavement of a wife and mother.

6 FUNERAL DIRECTORS

Distinctive Funeral Service in Our New Mortuary at Moderate Cost
Experienced Lady Attendant
SANDS MORTUARY, LTD.
Phones E 7511, G 3530 1803 Quadra St.

CARTER'S FUNERAL HOME
Dignified Service — Reasonable Charges
1812 Quadra St. Phone Empire 4624

HAYWARD'S B.C. FUNERAL CO. LTD.
Established 1867
734 Broughton Street, Victoria, B.C.
Phones:
Empire 3614 Garden 7679
Garden 7682 Empire 4065

6 FUNERAL DIRECTORS (Continued)

McCALL BROS.
"The Floral Funeral Home"
Office and Chapel, Cor. Johnson and Vancouver Streets
Phone Garden 2012

S. J. CURRY & SON
Funeral Directors
Cor. Quadra and Broughton Streets
Phone G 6512

THOMSON FUNERAL HOME
Sincere Service
Tel. G2612 1625 Quadra Street

8A CEMETERIES

ROYAL OAK BURIAL PARK
INTER-MUNICIPAL CEMETERY
Plots From $35 to $60, including Perpetual Maintenance
Particulars Phone G 7111 and G 2812

7 FLOWERS

BROWN'S VICTORIA NURSERIES, 618 View. Design work executed, lowest prices. We grow our flowers. G 5612, G 2521.

BALLANTYNE BROS., LIMITED
1211 Douglas Street Phone G 2421
We Telegraph Flowers
CUT FLOWERS AND DESIGNS

ANY FLORAL DESIGNS at lowest prices. Pollock Bros., 1315 Douglas St. G 5315.

A. J. WOODWARD & SONS, LTD.
—Established 1892—
Designs — Bouquets — Flowers
Anywhere, Any Time
Store G 5614 Night: G 6298

CUSTANCE FLORAL CO., 941 YATES ST. G 2813. Attractive designs a specialty.

FLORAL ART SHOP
Dyson & Clark
Distinctive Funeral Designs
639 Fort Street Phone E 4812

8 MONUMENTAL WORKS

STEWART MONUMENTAL WORKS, LTD. Take No. 8 car to works. 1401 May Street. Phone G 3452.

10 COMING EVENTS

ATTENTION, DANCERS—STAN CROSS and his eight-piece orchestra start their weekly dances Saturday, October 26, at the Chamber of Commerce. Admission 25c, tombolas.

AN OLD-TIME DANCE AT STRAWBERRY Vale Hall, Friday, October 25. Scafe's orchestra; 35c, including refreshments. In aid of hall building fund.

A DANCE WILL BE HELD IN THE auditorium of Pro Patria Branch, Canadian Legion, on Monday, October 28, from 9 to 1. Good orchestra and refreshments. Admission 25c.

BASKETBALL GAME AND DANCE, COLwood Hall, every Saturday night; Charlie Hunt's Orchestra; refreshments; admission 25c.

COLWOOD HALL, FRIDAY, OCTOBER 25, annual Poppy Dance. Prince Edward Branch, Canadian Legion. Waltz contest, tombola. Admission 50c; supper. Collegians' five-piece orchestra. 9-1.

CRYSTAL GARDEN DANCE, EVERY Saturday night, 9 to 12. Admission 25c.

COLWOOD HALL, FRIDAY NIGHT, Poppy Dance. Old and new dances.

C.C.F. REGULAR DANCE, 724 FORT, every Friday, 9-1. Refreshments; 25c.

DINE AND DANCE AT PEKIN CAFE, Gov't St., every Sat. at 9 p.m.; orchestra; no cover charge; come up and Pekin.

DANCE, FRIDAY NIGHT, S.O.E. HALL, 8 o'clock. Evelyn Dawson's orchestra. Refreshments. Admission 25c.

DANCE, SATURDAY, SHRINE AUDITORIUM. Once you come you never miss! Jim's Band! Let's go! 25c!

DANCE, FRIDAY, 9 TILL 1, ALEX'S Hall, Burnside Road. Fred Pitt's orchestra; refreshments. Admission 25c.

LUXTON, SATURDAY NIGHT—ALWAYS one jump in front of the rest. Hear Hal Price and his Belmont Cabaret Four. Basketball, 7:30; dance, 8 sharp. Same price, two bits, including supper.

LAKE HILL COMMUNITY HALL — A lecture will be given Friday, October 25, in the above hall, by Clem Davies. Topic, "The Coming World Crisis." A free-will offering in aid of building fund.

SCOTCH DANCE AND HALLOWE'EN frolic (Thistles), Friday, October 25, K. of P. Hall, Broad Street, 9 till 1. Dress as you please. Refreshments. Admission 25 cents.

WHIST DRIVE, W.A. TO CANADIAN Legion, Pro Patria Branch, Friday, 8:30 p.m., 625 Courtney. Prizes according to tables. Admission 25c. Bridge game, 2:30.

13 WANTED—MALE HELP

PHONE G 4934, EVENINGS, FOR THE best-paying canvassing proposition.

14 WANTED—FEMALE HELP

BED-SITTING-ROOM IN RETURN FOR light services. G 5202.

EXPERIENCED GRADUATE NURSE, married or single, few hours daily, small wages. Box 6353, Colonist.

GIRLS WANTED
FOR A SPECIAL FALL COURSE IN hairdressing, at a very reduced rate. Limited time only.
VICTORIA HAIRDRESSING SCHOOL
Room 114, Woolworth Bldg.

GIRL FOR GENERAL HOUSEWORK. Apply Box 8343, Colonist.

LEARN HAIRDRESSING
ENROLL NOW FOR SPRING GRADUATION
Individual Instruction — Easy Terms
Call or Write
MOLER HAIRDRESSING SCHOOL
Room 208 1104 Douglas Street

LEARN DESIGNING AND DRESSMAKING. Academy of Useful Arts, 852 Fort. G 2034.

MRS. H. L. ROBERTS, CERTIFIED teacher of contract bridge. E 8323.

17 SITUATIONS WANTED—MALE

A. J. GREGG — HOUSE WINDOWS cleaned, outside, 6c each. G 5023.

MECHANICALLY-MINDED YOUTH DESIRES job in garage, some experience. Salary secondary consideration. Box 6306, Colonist.

ROCK WORK, EXCAVATING, DITCHING, wells, air-steel outfit; stumps shot. G 4498.

RELIABLE CARPENTRY, KALSOMINING, painting. Low charges. E 4270.

YOUNG MAN, 24, SEEKS POSITION; six years' banking experience. Office work preferred, but will do anything. Box 6245, Colonist.

17A PAINTERS & DECORATORS

PAINTING, KALSOMINING. GET MY price. Work guaranteed. G 2392.

17C CARPENTERS AND CONTRACTORS

ALTERATIONS, HOUSERAISING, CONcrete work, repairs. O'Regan. G 7862. G 2258.

EVERYTHING IN BUILDING AND REpairs; estimates. Parker Construction Co., G 5580.

17E GARDENERS

LAWNS LAID; BORDERS PLANTED, shrubs and hedges pruned. E 8825.

WEATHERSTRIPPING

BE COMFORTABLE — PEACE METAL weatherstrips for draughty windows and doors. B. T. Leigh. E 9685.

18 SITUATIONS WANTED—FEMALE

ACTIVE, CLEAN, RELIABLE WOMAN wants work by the hour or day. Competent in all household work. G 1487.

DRESSMAKING, ALTERATIONS, SLIPcovers; 35c hour, car fare. E 0728.

EXPERIENCED YOUNG WOMAN WISHES day work; also cook and serve dinners; references. G 5825.

WANTED—DAILY WORK, BY WIDOW. Mrs. Pearson. Phone E 0653.

YOUNG WOMAN WISHES EMPLOYment, mornings, three hours, 50c. E 4717, 1 to 5 p.m.

20 NURSING AND CONVALESCENT HOME

PRIVATE NURSING HOME, 1364 MONTrose Ave. Nervous, chronic and aged cases. Reasonable rates. Phone E 5021.

21 PERSONAL

A BEAUTIFUL DAY TO BE THANKFUL was yesterday. Now let all make the balance of this year a winner. Lots of our coarse whole wheat bread (free from molasses, sugar or white flour), lots of fresh air, lots of uplifting thoughts and you will make it in high gear. Enjoy our building foods daily—they are good. Golden Loaf Bakery, 711 Fort Street.

AVOID THE UNCERTAINTY. SEE THE tested proof before having your next permanent. Bert Waude Hairdressing, phone E 4023. 709 Fort Street.

ACCURATE READINGS—PHRENOLOGY, palmistry, etc. Expert counsel with chart, 25c. Mobius Studio, Balmoral Hotel.

A RABBIT PIE IS VERY DELICIOUS. Fine young rabbits. Askey's Fish Market, 624 Yates St. Phone G 7101.

ANTIQUE RESTORER, GLASS AND China rivetter. W. Dickinson, expert. Suite 28, 828 Courtney Street. G 0036.

A BRIGHT COSY PLACE TO ENJOY good meals and prices to suit every purse. The Mayfair Cafe, 1011 Broad St.

BOYS' JERSEY CLOTH SUITS, ODD sizes, 50c; boys' two-piece knitted suits, 86c, all-wool. Fowler's, 734 Yates.

CHRISTMAS CARDS OF CHARACTER—Sample albums now ready. Diggon-Hibben, Ltd., 1210 Government Street.

DON'T DELAY IN ORDERING
YOUR PERSONAL
CHRISTMAS AND NEW YEAR
GREETING CARDS
Let Us Print Yours in the Most Correct and Pleasing Style
Come In and Look Them Over
THE COLONIST
Printing, Lithographing
Bookbinding, Engraving
1211 Broad Street

ECZEMA, ITCH, PIMPLES, PILES—TRY George Lee's Chinese remedy. 838 Cormorant, Spencer's, Hudson's Bay, Owl.

FOR PIANO TUNING AND REPAIRING phone Bert Zala.

GORDON HEAD MELONS — "NONE better." Local strawberries and all choice fruits in season. LILLY'S, 1409 Douglas Street. Phone E 5511.

GORDON FURRIERS, 401 JONES BLOCK, 715 Fort Street, just off Douglas. Bring your furs now for repairs or alterations.

HATS CLEANED AND BLOCKED. VICtoria Hat Mfg. Co., 611 Yates. E 3515.

MEN! GET VIGOR AT ONCE! NEW Ostrex Tonic Tablets contain raw oyster invigorators and other stimulants. One dose peps up organs, glands, blood. Reg. price $1.25. Introductory price 98c. Call, write, Vancouver Drug Co. and all other good drug stores.

MABEL ORR (INTERNATIONALLY-known medium), 734 Humboldt, near Douglas.

NEW KNITTED SUITS FOR AUTUMN wear—just lovely. Gordon Ellis, Ltd., 1107 Government Street.

OVERBECK REJUVENATOR AGENT. P.O. Box 541, Victoria.

PRINTING AND RUBBER STAMPS. Sweeney-McConnell, 1012 Langley. G 2412.

RUPTURE — TRUSSES AND BELTS made and expertly fitted. Surgical Appliance & Supply Co., 742 Fort.

STAMPS FOR COLLECTORS BOUGHT and sold. R. Nairne, 1007 Gov't St.

SCISSORS AND CUTLERY FOR SALE. Weiles' Key Shop, 719 Fort St.

TO NEED NEW GLASSES AND YET DO without them on account of their first cost, low as today's prices are, is an unsatisfactory situation for anyone, but one that is met by the new easy terms offered by Joseph Rose, Registered Optometrist, 1013 Government Street. The initial payment is low and following installments can be adjusted to the slimmest budgets.

THE MILTON CO., 1844 OAK BAY AVE. New Fall coats, smart fur collars, English fur felt hats.

YOUR OWN DOCTOR'S SERVICES FOR $1 per month. Vancouver Health Association, Room 35, 840 Fort Street. E 5041.

ZIPPER SHOPPING BAGS, NICE SELECtion, 95c up. First-class repairs here. McMartin's Leather Goods, 718 Yates.

21A HAIRDRESSERS AND BEAUTY SPECIALISTS

BOBETTE SALON, G 6852. CLUSTER curl or Gloria oil perm. Reasonable.

BLEACH FACIALS, OIL PERMANENTS. Reimer's Beauty Shoppe. E 4432.

CHATTON BEAUTY SALON, 104 WOOLworth Building. Confidence of skilled hands for perfect permanents.

DYED HAIR, HENNAED HAIR, bleached hair successfully permed at Firth Brothers, 635 Fort Street. E 2544.

HAIRDRESSING IN YOUR OWN HOME, by experienced operator. Phone E 6126.

HAIRDRESSING IN YOUR HOME; EXperienced operator. Empire 7502.

LA FRANCE BEAUTY SALON FOR good permanents, 1110 Douglas Street. G 7443.

NO-ELECTRICITY PERMANENT, BELLE Beauty Shoppe, 1025 Cook Street. C. W. (Bill) Atkinson. G 4943.

OIL OF TULIP PERMANENTS AT VERY low price. Victoria Beauty Parlor, 1218 Broad Street. Phone E 8515.

THE NEW MURLA STEAM-VAPOR method combines steam oil treatment and permanent wave in one, revolutionizing old electric methods.
HILDA BEAUTY SHOPPE E 0723

WE DO NOT GUESS—WE TEST TO ASsure a satisfactory permanent. Ivy's Beauty Nook, 714 View Street. E 5118.

23 EDUCATIONAL

MRS. E. FERGUSSON, F.T.C.L., VISITS Victoria Mondays, class 8 p.m., public speaking, 1112 Government Street. Singing, elocution. E 5219.

ROYAL BUSINESS COLLEGE, 1006 GOVernment. Phone G 6016. E. W. Bayer.

SPROTT-SHAW BUSINESS INSTITUTE. Day school, night school (Tuesday and Friday evenings). Complete courses. Individual tuition. Competent instructors. Telephone Empire 7164 for prospectus.

VICTORIA SCHOOL OF EXPRESSION—Speech and voice. 15 Festival first places, 1935. MRS. WILFRID ORD, F.T.C.L., M.R.S.T., 1005 Cook Street. Phone, Tuesday to Friday. G 5525.

24 MUSIC

SEMPLE STUDIOS—VIOLIN AND PIANO. Studio E 3811; residence G 7785.

24A PIANO

THE KING KOLE STUDIO — SHORT method piano. We guarantee to teach you popular music in 20 lessons. 728 Yates Street, opposite Dominion Hotel.

24C SINGING

MRS. WILFRID ORD, F.T.C.L., M.R.S.T., specialist with young voices. Seven first places in festivals, 1935. 1005 Cook Street, phone G 5525, Tuesday to Friday.

VOICE CULTURE, SONG INTERPRETAtion. Major Crompton, phone E 3697.

25 DANCING

DOROTHY COX, ALL BRANCHES AND ballroom, children and adults. E 7638.

LEN AND ZOE WAGSTAFF, INSTRUCtors of ballroom dancing, private or class lessons. Club Continental, E 2713.

LEARN TO DANCE! FLORENCE CLOUGH Dance Academy, 830 St. Charles. E 2776.

TAP, TOE, ACROBATIC, BALLROOM. Geo. Rosaly, 822 Blanshard. E 8384.

VIOLET FOWKES STUDIO. ALL TYPES dancing. 1112 Government St. E 2066.

28 DRESSMAKING

COMPETENT DRESSMAKING AND REmodeling. London experience. E 7434.

29 LOST AND FOUND

WILL PARTY SEEN TAKING BICYCLE outside Crystal Garden kindly return and save further trouble.

31 MONEY TO LOAN

A FIRST MORTGAGE LOAN CAN BE arranged by us in the following amounts—$200, $300, $400, $500, $750, $1,000, $1,250, $1,500, $2,000. Building loans a specialty; quick decisions; repayments to suit. Consult our mortgage department. P. R. Brown & Sons, Ltd., 1112 Broad St. Phone G 7171.

DOUBLE SERVICE IN WANT ADS

You can telephone your answers as well as your classified advertisements to The Colonist. Readers are often interested in Want Advertisements that do not carry the names or addresses of advertisers, but a Colonist box number. For the accommodation of those readers who find it inconvenient to write an answer, and to serve the advertiser better

We Will Take Replies to Box Numbers Over the Telephone

The Colonist service is available from 8 a.m. to 10 p.m., excepting Sundays. Phone Empire 4114.

31 MONEY TO LOAN (Continued)

ANY AMOUNT FOR FIRST MORTGAGE, up to $2,000. Moderate charges, quick decisions. Building loans a specialty. Brown Bros., 314-15 Pemberton Building.

MONEY AVAILABLE FOR OAK BAY mortgages at lowest rates. Heisterman, Forman & Company.

SALES FINANCING

SALES AGREEMENT ON YOUR CAR refinanced at smaller payments. Sales agreements for any commodity financed. Pacific Sales Co., 1239 Broad Street.

33 BUSINESS DIRECTORY

BAILIFF

A. W. WALSH, GENERAL BAILIFF AND collector. G 7434. 835 View.

CHIMNEY SWEEP

CHIMNEY SWEEP—W. CALEY. PHONE E 1423. Best service value.

HEARN, CLEAN CHIMNEY SWEEP. Phone G 2843. 3167 Rose Street.

EMBOSSED STATIONERY

PRIVATE STATIONERY EMBOSSED IN any design or color. The Colonist Commercial Printing Dept. Garden 5241.

FLOOR SURFACING

V.I. HARDWOOD FLOOR CO., 707 Johnson; reduced prices. G 7214.

WESTERN FLOOR, 454 GORGE ROAD. Old or new floors. E 8915.

INSURANCE

FIRE, AUTO INSURANCE—SEE LEE, Fraser & Co., Ltd., 1222 Broad St.

LITHOGRAPHING

LITHOGRAPHING — LITHOGRAPHING, engraving and embossing. Nothing too large and nothing too small. Your stationery is your advance agent. The Colonist Printing & Publishing Co., Ltd.

PUBLIC STENOGRAPHERS

ETHEL SEYMOUR, 207 CAMPBELL Building, Douglas Street. Phone Garden 2525. Authors' manuscripts, law and general. Strictly confidential.

SHOE REPAIRS

GEORGE TONG, 1428 GOVERNMENT Street, shoe repairing.

WINDOW GLASS

WINDOW GLASS REPLACED AT shortest notice. Auto glass replaced while you wait. Mellor Bros., Ltd., 818 Broughton Street. Phone G 8021.

WOOD AND COAL

A BARGAIN—INSIDE BLOCKS, STOVE length, no gap, ready to burn; regular $4.50 cord; now $3.75 cord. Special for one week only. Slabwood, never been in salt water, $3.25 cord; 2 cords $6.25. Bone dry cordwood, $6.00 cord. Also all kinds of coal. Agents for Youbou Timber Co. E 2742.

WOOD—WOOD
ALL UP-ISLAND SLABWOOD, 1 CD., $3.25; first-growth cordwood in 4-ft. lengths, bone dry, $4.25 cd., in 2½ cd. lots, stove lengths, $5.50 cd. These prices for week. E 1862.

A BETTER BUY—$3.25 CORD, ALREADY split wood and heavy thick bark slabs, all stove lengths, guaranteed dryland; also bone-dry cordwood and Wellington coal, 75c sack. G 3015. Hillcrest Fuel.

A BETTER FIR MILLWOOD, $3.75 FULL cord; inside fir, $4.00; heavy dry bark; dry cordwood, 12-inch lengths; best Island coal. Ronald R. Hopkins. E 7916.

ALL BEST DRYLAND WOOD, $3.00 CD. Dry cordwood, twelve-inch, $6.00 cord. E 3432.

A—BEST SOOKE LAKE DRYLAND, 100% fir blk. slabs, $3 cd., 2 cds., $5.95; 8 days only. Agts. Kapoor Mills, Ltd., E 8111.

ALL Best Dry Up-Island Douglas Fir, never in water, $3 cd.; 2 cds. $5.75; 15-day special. Sooke Dry Wood Co. E 6522.

ALL BEST AND DRY CEDAR, $1.50 half cord, 2, $2.75. E 6722.

BEST HEAD SAWDUST, FROM MALAhat Tie Mills. J. E. Painter & Sons, 617 Cormorant St. Phone G 3541.

GUARANTEED ALL DOUGLAS FIR
$2.50 CORD
BONE DRY, $4.50 Cd.; inside blocks, $4.00; thick slabs, $3.50 Cd.; dryland, $2.75 Cd. Shawnigan Douglas Co., E 3914.

BONE DRY STOVE WOOD ONLY $4.50 cd.; dry fir, $4. E 1701. A.M. Fuel Co.

CAN. WOOD AND COAL. G 3366. DRY cordwood and millwood.

CORDWOOD—4 FT., 1ST GROWTH, $4 cord. E 7959. White help. S. Spaven.

CORDWOOD SAWN, 65c CORD; BEACHwood, $1.25. Phone G 1875.

FIR SAWDUST FROM DRYLAND WOOD, $2.75 per unit. Cameron Wood & Coal Co., Ltd. Phone E 4125.

FIRST-GROWTH CORDWOOD, 4 FT., $4; stove lengths, $5; 1½ cds., $7.50. G 6969.

SPECIAL SALE COOPERAGE WOOD, $1.75 ½ cd.; kindling, $1.50. Prompt. G 2241.

SOOKE DRY DOUGLAS FIR—SPECIAL Sale: 1 cd., $3; 2 cds., $6. E 6551.

FIRST-GROWTH CORDWOOD, 4-FT., $4.00 cd.; 14-in., $5.00 cd. up. E 7662.

$2.75 CD.; 2 CDS. $5.00; 4 CDS. $10; guaranteed Douglas fir millwood. Inside blocks $4 cd. Heavy slabs $3.50. Bone-dry slabwood, $4.80 cord. Bone-dry cordwood, stove length, $5.75 cd. Distributors, Belkirk Lbr. Co.'s wood. G 5324.

$3 CD., HALF CD. $1.75. SHAWNIGAN Hillcrest Dryland Wood. G 6412.

$2.75 CORD — MILLWOOD. PHONE G 1875.

$3.75 UP-ISLAND SLAB 12" RODgers' Wood Co. Alpha St. G 2214.

34 PROFESSIONAL DIRECTORY

CHIROPODY

BATHS, MASSAGE, CHIROPODY. MRS. Barker, 225 Howe, Fairfield. G 1661.

OSTEOPATHIC PHYSICIANS

DR. VERNON B. TAYLOR, REGIStered and licensed. 406-7-8 Belmont Building. Phone Empire 7823.

37 MISCELLANEOUS

AVOID DISAPPOINTMENT—
ORDER YOUR PERSONAL CHRISTMAS AND NEW YEAR GREETING CARDS NOW
Cards of Distinction and Charm Are Available at the Lowest Prices in Years
THE COLONIST
Printing, Lithographing
Bookbinding, Engraving
1211 Broad Street

SAWS, ALL KINDS, FILED, SET, gummed, etc. Phone W. Emery, 1367 Gladstone Avenue.

40 FOR SALE—MISCELLANEOUS

40A BUILDING MATERIALS

CANADIAN Western Woodworkers Sashes, doors and general millwork. G 4013.

40 FOR SALE—MISCELLANEOUS (Continued)

C.P.S. LUMBER & TIMBER CO., LTD.
COURTEOUS PROMPT SERVICE
All Grades of Lumber
Let Us Have Your Inquiries
C.P.S. LUMBER CO. PHONE G 7131

SIDNEY SPEEDY SERVICE
WHY NOT LINE UP YOUR BASEMENT and attic before colder weather arrives? It will surprise you the saving you can make in fuel costs.
We have lumber suitable for this job at the right price. Several patterns and grades to choose from in short and long lengths.
SIDNEY LUMBER
Phones: G 2515, Sidney 8 — Yards at 2118 Government St. and Sidney, B.C.

THE MOORE-WHITTINGTON LUMBER COMPANY, LIMITED
Large Stock — Right Prices
Export Rejects, Good No. 3 Shiplap, Dimension, Short Siding and Flooring
Inspect Our Sawmill Plant, Pleasant Street
MODEL KITCHEN, Bridge and Hillside
VISITORS WELCOME

40B CLOTHING, FURS, SHOES, ETC.

A MISCELLANEOUS SALE ALL WEEK at The Bazaar, 857 Fort Street.

40D FURNITURE

FOUR-PIECE BEDROOM SUITE, WITH coil spring and mattress, $32.50. Holland Bros., 715 Pandora. E 0913.

PLAIN BLUE AND RED STAIR runner, 37 ft. x 26 inch, 33 ft. x 27 in. 8 or 9 pc. dinette suite, $49, $69; walnut 8 pc. dining suite, $89; Remington noiseless portable typewriter, $50. Willows, Plowman Co., 705 Johnson Street. Phone G 4424. "Better Class" Used Furniture. The second-hand store that's different.

SAVE MONEY on Chesterfield Sets. Victoria Upholstery, 1815 Douglas. G 7934.

40E MUSICAL INSTRUMENTS

USED PIANOS — ONE NORDHEIMER, $175; Heintzman, $195; Willis, $175; Gerhard Heintzman, $175. Guaranteed by "The Bay." Easy terms arranged. Third Floor, Hudson's Bay Company.

40F RADIO

BUY 7-TUBE WESTINGHOUSE CABINET radio, $25 on terms. $5.00 down, $4.00 month. B.C. Electric, Douglas Street. Phone G 7121.

EXPERT RADIO REPAIRS. WORK guaranteed. George & Son, 713 Pandora Avenue.

E 6814 FOR Scientific Radio Repairs. F. W. Rose, A.M.I.R.E., 714 Cormorant.

GIVEN AWAY FREE—TUBE CONtainer; also, we test your tubes free; new low price on tubes. Aaronson's, 1328 Government St., G 4722.

1936 WESTINGHOUSE ALL-WAVE radios, $39.75 to $249; also electric radios for hire by week or month. Aaronson's, 1328 Government St. G 4722.

40H NURSERY STOCK, PLANTS, ETC.

BLACK SOIL, ALL VEGETABLE MOLD. Ideal top dressing, excellent fertilizer, free of stones. Sidney Lumber, 2118 Government St. G 2515.

CUTHBERT RASPBERRY CANES, $1.00 per hundred. S. Vantreight, Elk Lake.

FOR SALE—SOIL, MANURE, CINDERS, gravel, filling, rock. Delivered. E 8481.

40K BICYCLES AND MOTORCYCLES

CHRISTMAS WILL BE HERE SOON—Make your selection now. Our large Christmas stock is now on display. Purchase the easy way: Payments of any amount from now till Christmas will make the purchase much easier. New Hudson, Raleigh, Tourist and C.C.M. Bicycles. C.C.M. Joycycles and Cyclets.
HARRIS' BICYCLE STORES
738 Fort Street Phone G 7624

C.C.M. BICYCLES, $12.50 TO $37.50; Bicycles repaired. Your money back if not satisfied. Victory Cycle Works, 1326 Government St., corner Johnson. G 4722.

GENTLEMAN'S RALEIGH BICYCLE, first-class condition. 2525 Vancouver Street.

LADY'S RALEIGH, THREE-SPEED, $12. E 1040.

WHEELED TOYS EXCHANGED. TURN in your outgrown wheeled toys on larger sizes or different models. We have a large selection of rebuilt joycycles, scooters, carriages, etc., for your inspection. Robinson's, 1220 Broad St., opposite Colonist.

PLIMLEY & RITCHIE, LTD.
The Best Place to Get Bicycles Repaired.
611 View Street — E 2113
Expert Badminton Restringing—Tracy Gut

40L STOVES AND RANGES

ALMOST NEW McCLARY HI-OVEN ALL-enamel gas range, oven control, $35. Carter's Stove Store, 822 Fort St. E 2511.

A NEW Enterprise Range, $1.00 Week. Minty & Temple, Yates-Quadra. E 5112.

ABSOLUTELY HIGHEST PRICE PAID for stoves and heaters, etc. G 6634.

FOR GOOD, NEW AND USED RANGES, boilers, furnaces and all good repairs. Southall, 801 Fort St. G 2961.

IMPERIAL "A" RANGE, FITTED WITH oil burner, good shape. Southall, 801 Fort. G 2961.

"LEADER" SAWDUST BURNERS FOR kitchen range. Operate for approximately $2.00 per month. Only $32.50, installed; terms. Hett's Stove Works, 1321 Government Street, E 4931.

LARGE CIRCULATING HEATER, FITTED with oil burners; cheap. E 4954.

McCLARY FURNACES, FROM $58.00. J. E. Casson, E 7412. 601 Esquimalt Road.

OIL RANGE SPECIAL, NEW, COMpletely installed with burner, $99.50. Trade-in allowance. Hett's Stove Works, 1321 Government Street, E 4931.

USED ELECTRIC, COAL, GAS RANGES. Agents for Gurney ranges. McDowell & Mann, 1000 Douglas Street. E 4128.

4-HOLE SOUTHALL RANGE, ALMOST new, equipped with Silent Glow oil burner, $65.00. Box 8255, Colonist.

5 GOOD REBUILT RANGES. B.C. Hardware & Paint Co., Ltd., 718 Fort St.

3 NEARLY NEW GAS RANGES, REASONable, also some furniture. G 8705.

40X MISCELLANEOUS

APPLES, 50c A BOX AND UP. CIDER, 50c a gallon. Bring containers. McNeughton, Gordon Head.

BUY YOURSELF A NEW BED LAMP. We have a large variety to choose from, priced at $1.90 to $3.50. Also a nice assortment of boudoir and table lamps priced from $2.45 and up. Floor lamps and Trilites at very low prices. Murphy Electric Co., Ltd., 751 Yates St. Phone G 1713.

CALL US FOR FREE ESTIMATES ON repairs to all makes of electric washers. No obligation. Phone G 7511.

CAMERA repairs and supplies; professional advice. The Art Centre, 752 Fort.

ELECTRIC WIRING AND REPAIRS TO irons, toasters, curlers, heaters and all appliances. H. D. Mainwaring. 722 Fort. Phone G 7821.

FOR SALE — APPLES, EATING OR cooking, from 50c per box. Tucker, Gordon Head.

FOR SALE—L. C. SMITH 12 GAUGE shotgun, first class condition. Phone G 8803, or Box 7478, Colonist.

FOR SALE—SOLID PORCELAIN BATH. A. D. Macdonald. Tel. 118 Sidney.

FINE SHOTGUN, CHINESE RUG, SILver dinner cutlery. 2464 Windsor.

GREETING CARDS
FOR CHRISTMAS
AND THE NEW YEAR
Latest Designs and Styles to Choose From
Moderately Priced
Choose Yours Now
THE COLONIST
Commercial Department

GOOD USED WASHING MACHINES, $18.50 up. Jameson's Electrical. E 1171.

GOOD MANURE AND SOIL FOR SALE. G 8637.

HAVE YOU SEEN THE LATEST STYLE
—HEMSTITCHING
SAME PRICE—10c PER YARD
SINGER SEWING MACHINE CO.
736 Yates Street

40 FOR SALE—MISCELLANEOUS (Continued)

HIGH-POWER FIELD GLASSES, $7.50; genuine 8X power prismatic field glasses and leather case $17.50; alarm clocks, 98c; telescopes, $1.50; bicycles, $8.75; electric radios, $14.75; radio tubes, 50c; new Dunlop tires, $1.10; late style spectacles to fit any sight, $2.75. Aaronson's New and Second-Hand Store, 1328 Govt St., corner Johnson.

JERSEY MILK, 10 QUARTS $1. GRADE "A" certificate. Early morning delivery. G 3140.

MEN'S WINTER UNDERWEAR COSTS less at Pritchards', 1229 Gov't. St.

NEW 1936 MODEL SILENT GLOW OIL burner. Minty's. E 5112. 888 Yates.

ONE TUCK WOOD TURNER, LATHE, jigsaw and accessories. B.C. Oil Burners, 1018 Blanshard.

ORNAMENTAL MIRRORS, SPECIAL, $1.50 each. Mellor Bros., 819 Broughton St. Phone G 8021.

OILSKIN SUITS, COATS, CAPES, HATS, fresh stock. F. Jeune & Bro., Ltd., 570 Johnson St. Phone G 4632.

PAINT UP NOW. IT WILL PAY YOU TO get our prices. Estimates free. Harte-Andrews Paints, Ltd. 711 View St. G 4712.

TURKISH BLEND COFFEE—A SUPERIOR mixture noted for its strength and flavor. Our stock is always fresh. Scott & Peden, Ltd., 1801 Store St., Sole Agents Victoria.

VACUUM CLEANER FOR RENT BY day or week. We deliver and collect. Phone Empire 2332.

WELL CASING, USED PIPE AND FITtings. 8 and 12-inch screw jacks for sale or rent. Line shafting, pulleys, belting, bearings, etc. Capital Iron & Metals, Ltd., 1832 Store Street.

WE WATERPROOF ANYTHING. Shirts, coats, tents, auto tops; special process. Mak-Mor Co., 522 David St. E 2681.

41 WANTED—MISCELLANEOUS

A REPUTATION FOR PAYING HIGHest prices for rags, bottles, tools, stoves, furniture, or anything you wish to dispose of. We call anywhere any time. G 4752.

ABSOLUTELY THE BEST PRICE FOR old gold of any kind, antique jewelry, silver plate, etc. Cash while you wait. Old Gold Dept., Joseph Rose, Ltd., 1013 Government St.

A BETTER PRICE PAID FOR RAGS, sacks, bottles, tools, stoves, pipe, furniture, or what have you. G 5882; night E 0350.

CASH FOR OLD GOLD
PACIFIC GOLD SMELTING CO.
609 Yates St. Phone G 2724

SMALL-SIZE QUEBEC HEATER, GOOD condition; reasonable price. Phone G 5443.

WANTED—USED RANGES, FOR CASH, or liberal allowance on new range. Hett's Stove Works, 1321 Government Street. E 4931.

WANTED — BICYCLES AND PARTS. Will call anywhere. Aaronson's, 1328 Government, corner Johnson Street. G 4722.

WANTED—TO BUY PIANO, MUST BE good make and in good condition. Will pay cash. Box 8120, Colonist.

WANTED — FURNITURE, CLOTHING and tools, for cash. Phone G 4913.

WANTED IMMEDIATELY—OLD SILVER and plate. 921 Fort Street. E 0842.

42 POULTRY AND LIVESTOCK

42A POULTRY AND SUPPLIES

FOR SALE—150 LAYING WYANDOTTE pullets, Solly's strain. Specials on dressed poultry for the week-end. Victoria Poultry Supply, "Days," 846 Cormorant. Phone G 4015.

30 FINE RHODE ISLAND PULLETS, prices reasonable, delivered. 3107 Shelbourne. E 3935.

42E GOATS

AT STUD — REGISTERED PUREBRED SAANEN BUCK. E 5974 (evenings).

AT STUD, PUREBRED SAANEN BUCKS. Jones, G 8757.

42F DOGS

GARDEN ORNAMENTS, Gnomes, Frogs, storks, rabbits, squirrels, deer, turtles, birds, mushrooms. Pet Shop, 1412 Douglas.

46 HOTELS

ANGELA HOTEL, RENOVATED. WINter rates. 923 Burdett. E 5322.

47 ROOM AND BOARD

A LARGE, SUNNY ROOM, SUITABLE for two; English cooking; Fairfield, moderate. Box 6325, Colonist.

ACCOMMODATION: Luxurious, equaling best hotels; cuisine unexcelled. Mrs. Rounding, 1292 Rockland Ave. E 1662.

AT "FIRWOOD LODGE," 805 COOK Street—Select room and board. E 5825.

BOARD-RESIDENCE IN PRIVATE FAMily; every privilege; garage; quiet; reasonable. Close to park and car. E 0298.

CHERRY BANK, PRIVATE HOTEL. Rates $2 daily, $12.50 weekly, $35 monthly and up, including all meals. Five minutes from centre of city. Jersey milk and farm produce from proprietor's own farm. 818 Quadra Street. G 0166.

CRAIGMYLE — PAYING GUESTS, moderate. 1037 Craigdarroch. G 0031.

GOOD BOARD AND ROOM, REASONable, suit business girls. 2019 Chambers Street.

GOOD ROOM AND BOARD. 151 Government.

GOOD HOME FOR YOUNG BUSINESSmen, facing park. 912 Heywood. E 5368.

GOOD BOARD AND ROOM IN COMfortable private home. Fairfield. E 0998.

IDEAL HOME FOR WINTER, H.W. HEAT, garage. 1306 Yates. G 7745.

LARGE ROOM, TWIN BEDS, BOARD; very reasonable, two sharing. E 2079.

NEAR PARLIAMENT BUILDINGS — Board-residence, large rooms, good beds, home cooking. G 7656.

ROCCABELLA—Private boarding house, central, reasonable, large garden. G0030.

SINGLE OR DOUBLE ROOM, BOARD, reasonable. 428 Vancouver St. G 7388.

710 LINDEN AVE., NEAR ROCKLAND. Just a nice home, south room.

48 ROOM AND BOARD WANTED

BOARD AND ROOM WANTED FOR elderly gentleman; state terms. Box 6348, Colonist.

49 ROOMS TO RENT

49A FURNISHED

THE CECIL HOTEL
BRIGHT OUTSIDE ROOMS, REASONable rates. 1222 Blanshard.

CLOSE JAMES BAY HOTEL, 569 Toronto, cosy rooms, kitchenette, automatic heat. E 4785.

THE HOTEL DOUGLAS
IS OFFERING EXTREMELY LOW RATES for transient and permanent guests. Inspection invited.

50 ROOMS WANTED

50A FURNISHED

ROOM IN PRIVATE HOME, CLOSE IN, with privileges, for gentleman. Box 6364, Colonist.

51 HOUSEKEEPING ROOMS TO RENT

BRIGHT ROOMS, NEWLY DECORATED. Low rates; quiet. 418 Bellaville.

51A FURNISHED

ATTRACTIVE APARTMENT, CLOSE IN, quiet and well furnished. Terms reasonable. 1114 Rockland Ave. G 2528.

A FURNISHED BED-SITTING-ROOM and kitchen with sink, $12.50; 1251 Pandora. Phone E 2848.

A CLEAN COMFORTABLE ROOM, GAS, close in. 1049 Pandora. E 7829.

ATTRACTIVE Housekeeping Rooms, all conveniences; 441 Vancouver. E 9567.

AT OLYMPIC, 1120 MAY, COSY bright two-room furnished suites.

COMFORTABLE FURNISHED, UNFURnished rooms, suites; h. and c. water, room service, kitchenette. Low rates. Devonshire House, 723 Fort St. G 0133.

COSY FOUR AND TWO-ROOM SUITES, housekeeping rooms, bedrooms. RITZ HOTEL, 716 Fort Street. G 7188.

COSY TWO ROOMS, HOT AND COLD water, light, phone. E 0748.

Comfortable two-room suite, L.H.; furnished rooms, "Clifton," 1319½ Broad.

51 HOUSEKEEPING ROOMS TO RENT (Continued)

FACING PARK—QUIET, WARM ROOM, kitchenette; single. 417 Vancouver. E 3485.

FURNISHED HOUSEKEEPING ROOMS, flats, cabins, $8 mo. up. 1036 Hillside.

HOUSEKEEPING - SLEEPING ROOMS—Modern, $2.50, $3.00 a week. Yale Rooms, 711 Johnson Street. Phone G 0029.

TWO LARGE ROOMS, $11.50 EACH, ONE suite, $16.00; gas. 121 Menzies. E 2469.

1010 LINDEN, COR. ROCKLAND—LARGE, bright room; all found, reasonable.

51B UNFURNISHED

ATTRACTIVE 2-room, kitchenette; hot-water heating. 1039 Pakington St.

53 FLATS AND APARTMENTS TO RENT

AILSA, 520 COOK — BEST MODERATE priced two-room furnished and unfurnished suites in Victoria; nice location, close to town, fully modern. E 0961.

A 4-ROOMED FURNISHED FLAT FOR rent. 784 Transit Road, near beach and bus. $25, including light and water. G 6787.

A FURNISHED BEDROOM AND KITchen, water and phone included, $18.50. 1251 Pandora. Phone owner E 2848.

ATTRACTIVE FULLY FURNISHED two-room suites; private bath; Park Mansions, Quadra and North Park; moderate rental. E 5073.

AT THE NORMANDIE—ATTRACTIVE, fully furnished suite, private bath; beautifully clean, warm, comfortable, adapted for business women. E 6284.

AT SAVOY MANSIONS, NEWLY-FURnished suite with two bedrooms. G 6632.

ATTRACTIVE SUITES, "TREBARTHA," 1046 View Street, vacant November 1. Best value in city. G 4052.

ATTRACTIVE SUITE, FURNISHED OR unfurnished. 340 Linden Avenue.

AT MT. EDWARD, 1002 VANCOUVER St., furnished apts.; weekly rate. E 4922.

ARGYLE COURT, 424 LINDEN. WELL heated, unfurnished. Caretaker E 9982.

"Next Door to Everything in Town"
BEVERLEY HOTEL APARTMENTS
724 Yates Street, Off Douglas
Visit the Beverley now, and choose your apartments and single rooms for the Winter. Furnished or unfurnished; free hot water, gas, steam heat, fine elevator, electric light. Prices very reasonable.
Phone E 5914 J. A. Griffith, Prop.

BELWEL APTS. — TWO AND THREE-room furnished suites; reasonable. Phone G 0220.

BEAUTIFUL APARTMENT, NICELY furnished and lovely location. Apply 1505 Elford. E 7067 or E 0480.

CHEERFUL, SMALL FURNISHED apartment at 845 Princess; plenty heat and hot water; telephone service. G 0160.

DUCHESS APARTMENTS — WELL-arranged suite, private entrance, no stairs. E 6940.

DESIRABLE FURNISHED APARTMENT, near park; large room; inspection invited. G 7656.

FURNISHED APARTMENTS, 2, 3 AND 4 rooms, from $14.00 to $30.00 per month. Close to High School. 1251 Pandora. Phone E 2848.

HARROGATE APARTMENTS, 1203 Beach Drive, Oak Bay; fully furnished; exclusive. E 9553.

MARINE CHALET, OAK BAY—VICtoria's finest furnished kitchenette apartments; electric refrigeration, steam heat; near beach, car line and golf links. Special rates to permanent tenants. Take No. 1 car, or phone E 5531.

NIAGARA, CORNER MENZIES—NEWLY-decorated four-room modern suite; warm, comfy; $27.50. E 4161.

NORGROVE—ALL MODERN CONVENIences; ideal location. Apply management, Park Boulevard, at Cook.

NICELY FURNISHED 2 OR 3-ROOM apt.; 10 minutes City Hall; heated, garage; $15. 600 Gorge Road E.

ONE SUITE AVAILABLE IN MODERN residential apartment; well heated, close to town. The Royal Trust Company. Phone E 9012 or E 4126.

SCOTT APTS.—COMFORTABLE 2 AND 3-room suites; light included. E 8311.

ST. HELEN'S APTS.—Furnished single, dbl. housekeeping rooms. 828 Courtney.

WOODROW APTS., 320½ MICHIGAN—Unfurnished 3-room, self-contained, steam heated, large rooms; convenient for renting one room. $20.00. E 7475.

WESTHOLME HOTEL, 1417 GOV'T. Rooms, modern apartments, furnished or unfurnished, at greatly reduced rates.

707 BLANSHARD — COSY TWO-ROOM suite, hot-water heat. All found. G 0129.

55 HOUSES TO RENT

2832 DYSART ROAD, NEAR GORGE Road—Four-room stucco bungalow, furnished or unfurnished; polished floors, bath, basement, garage; $18. G 5176.

55A FURNISHED

FOR RENT—FULLY FURNISHED SIX-roomed bungalow, overlooking sea, Constance Avenue, Esquimalt; rent $35. Immediate occupation. References. E 1281.

OAK BAY — FIVE-ROOM BUNGALOW, nicely furnished. Will give lease for one year or more, $35.00. W. J. Gilliland & Co., 1202 Broad St. G 5741.

WARM 4-ROOMED COTTAGE, FUEL from beach; immediate possession; low rent. E 1873.

5 ROOMS, GARAGE, FURNACE, VERY comfortable and clean, no children; $35.00 per month. Cameron Investment & Securities Co., Ltd. Phone E 6514.

55B UNFURNISHED

376 BEACH DRIVE—Five-room modern stucco bungalow $37.50
98 MOSS ST.—Seven-room fully modern semi-bungalow 37.50
1160 ST. LOUIS ST., OAK BAY—Seven-room stucco semi-bungalow 40.00
UPLANDS—Eight rooms, fully modern, good garden 45.00
Many Others
A First-Class Rental Service
PEMBERTON & SON, LTD.
625 Fort St. Phone G 8124

	Per Month
ST. PATRICK ST.—Six rooms	$40.00
OLIVER ST.—Six rooms	25.00
MONTEREY AVE.—Seven rooms	25.00
OLIVE ST.—Five-roomed bungalow	22.50
TORONTO ST.—Six rooms	22.50
SPEED AVE.—Six rooms	20.00

Please phone us for further information if interested.
ROBERT GRUBB & CO.
312 Sayward Bldg., Victoria Phone G 7741

HOUSES — APARTMENTS
A VERY LARGE SELECTION, FURnished and unfurnished. Up-to-date rental service.
HEISTERMAN, FORMAN & CO.
608 View St. Phone E 4161

A COMFORTABLE SIX-ROOM HOUSE on Linden Avenue, near Fort Street, at a reasonable rental. Three bedrooms, hot-air furnace, garage. Immediate possession. Apply The Royal Trust Company, 1202 Government Street. Phone E 4126.

CLOSE IN—
431 GOVERNMENT ST., 8 rooms, in the course of being thoroughly renovated. $18 per month, inc. water.
1032 BURDETT AVE., 8 rooms, 3-pc. bath. Only $12.50 to reliable tenant.
851 BROUGHTON ST., 8 rooms. $18 per month.
844 BROUGHTON ST., 8 rooms. $18 per month, including water.
1128 YATES ST., 5 rooms. $12.50 per month, including water. Will do reasonable amount of repairs.
B.C. LAND & INVESTMENT AGENCY, LIMITED
922 Government Street G 4115

COTTAGE, 5 ROOMS, GARAGE. 2751 Graham. Phone G 8173.

CANNON'S CARTAGE SAVES YOU money on moving. 1402 Broad. E 6634.

3115 DELTA ST., THREE ROOMS, $12.50; 832 Cornwall St., five rooms, modern, $20.00; 2819 Cavendish Ave., eight rooms, fully modern; garage, furnace, $38.00. P. R. Brown & Sons, Ltd., 1112 Broad St. Phone G 7171.

SOUTH OAK BAY—HALF BLOCK TO car; five bright rooms, just decorated; basement; furnace; $18 per month.

ST. PATRICK STREET — FINE HOME built for owner; three reception rooms and sunroom, kitchen, two bedrooms and bath on first floor; two bedrooms and bath second floor; small billiard room, bedroom and bath on ground floor, hot-water heat; $58 per month. Phone owner G 8124, or evenings, G 1339.

55 HOUSES TO RENT (Continued)

OAK BAY—MODERN DUPLEX, CLOSE to street car; hot-water heating, gas range; two large bedrooms $25

FAIRFIELD—STUCCO BUNGALOW, all modern conveniences; close to town; hardwood floors $33

BOWKER AVENUE — A NEW EIGHT-ROOM STUCCO HOUSE, hardwood floors, hot-water heating, large garage.
A. A. MEHAREY & CO.
624 Fort St. Phone E 1187

20 SAN JUAN AVENUE, JAMES BAY—5-room stucco bungalow, hardwood floors, garage, etc.; November 1, $27.50. Swinerton & Musgrave, Ltd., 620 Broughton Street.

2502 BLANSHARD — FOUR ROOMS, $13.00. 822 Bay St., five rooms, $14.00. Both close in, no car fare. E 3963.

57 WANTED TO RENT—HOUSES

A RELIABLE COUPLE WOULD TAKE every care of home, for Winter months, during absence of owners. Box 8344, Colonist.

57A FURNISHED

WANTED TO RENT — FURNISHED OR partly furnished cottage, small preferred, for about November 1. Box 8286, Colonist.

65 AUTOMOBILES

RADIATORS AND FENDERS

AUTO RADIATOR, BODY AND FENDER Specialists. Workmanship that cannot be excelled.
BURGESS BROS.
1309 Quadra St. Empire 8231

65A FOR SALE

AUTO ENGINES IN GOOD CONDITION. To clear. Six-ton Packard, $45; 1930 Chevrolet, $35; twin six Packard, $40; International two-ton, $35. We have spare parts for the following late model cars in stock: 1924-30 Buicks, Cadillac, Chevrolet, Chrysler, Dodge, Essex, model "A" Ford, Hudson, Hupmobile, Jewett, Paige, Pontiac, Reo, Studebaker, Willys-Knight; also a large assortment of truck parts, S.H. tires, all sizes; batteries, generators, starters.
PACIFIC AUTO WRECKING CO., LTD.
937 View St. Phone E 7821

A 1924 BUICK SIX-CYLINDER TOURing car with glass Winter enclosure, cosy transportation for hunting, full price $80. We are now wrecking 1925 Dodge four-door sedan, 1925 Buick master six touring, 1928 Paige coach, 1928 Essex coach, etc., and have all parts for sale at painless prices.
W. FRANK CAMERON
Auto Parts
849-853 View St. Phone E 6832

AVOID FIRE—Engine and chassis steam cleaning. Chet Dowman, 724 Johnson.

CHRYSLER "50" 1927 SEDAN, GOOD condition; cheap for cash. Phone E 9781. Mrs. C. Starck.

FAST CASH SNAPS—BUICK, LICENSED, runs well, $45.00; Ford Roadster Delivery, $75.00; 1928 Ford Touring, Ruckstall, licensed, $35.00. Mutual, 932 Johnson.

"LET GEORGE DO IT"—GEORGE COX, Expert Auto Top and Body Builder, 1002 View Street. Phone G 2143.

OPPORTUNITY KNOCKS
ONE ONLY 1935 WILLYS "77" SEDAN, Slightly Used as Demonstrator
$750
JONES BROS.' SERVICE STATION, LIMITED
Yates at Quadra Phone E 4021

LATE MODEL CHEVROLET COACH
PRIVATELY owned and well cared for. Paint, tires and upholstery in perfect condition. Motor in good mechanical order. An easy and economical car to drive. Call in and see this bargain or phone for a demonstration.
TODAY'S BEST BUY
$335
THOMAS PLIMLEY, LTD.
Distributors of Quality Transportation
1010 Yates Street Phone G 7161

USED TIRE SALE. ALL SIZES. RED'S Service Station.

SEE BILL BRIDGWOOD FOR EXPERT repairs on your car. Nash and Chevrolet specialist. Phone E 0531. Corner Broad and Pandora.

FORD
The Symbol of Quality and Value
Far Above the Price
Don't Be Satisfied With Anything Less Than a Perfect Running Car This Winter
1934 FORD V-8 DE LUXE FORDOR. Flawless motor, excellent tire equipment, de luxe fixtures. This car is as smart as new $850
1934 FORD V-8 FORDOR, in splendid mechanical condition. An up-to-the-minute model, economical to run. Completely equipped and guaranteed to be in perfect order $795
1928 CHRYSLER COUPE, smartly repainted in Washington blue. Excellent tire equipment and A 1 motor. Equipped with rumble $375
1931 DE SOTO SEDAN, a comfortable riding, roomy car. Completely overhauled $395
Easy Terms Arranged
NATIONAL MOTOR CO., LTD.
819 Yates Street Phone G 8177

BUY HERE WITH CONFIDENCE

1934 CHEVROLET SEDAN	$850
1932 STUDEBAKER SEDAN	$850
1931 HUPMOBILE SEDAN	$595
1931 CHEVROLET SPECIAL COUPE	$495
1929 GARDNER SEDAN	$375
1929 GRAHAM SEDAN	$325
1925 BUICK TOURING	$85

THE MOTOR HOUSE (VICTORIA) LTD.
Chevrolet Dealers
Phones E 8722-E 1107 831-971 Yates St.

Jameson Motors Specialize in Giving Best Values in Used Cars
1927 Pontiac Coupe, only run a few thousand miles and in perfect condition $245
1931 Studebaker Small "6" Sport Roadster in a new condition; rumble seat, and a real snap at $595
1930 Studebaker Commander "8" Regal Sedan in perfect condition. Side mounts $495
JAMESON MOTORS, LIMITED
740 Broughton St. Victoria, B.C.

HERE'S YOUR CHANCE
1935 FORD DE LUXE SEDAN, in new-car condition $875
See This One Before Buying
Your Car Taken as Part Payment
BEGG MOTOR CO., LTD.
865 Yates Street Phone G 1144

CHEAP TRANSPORTATION
FORD Tudor, 1928. This car is in very fine condition $75
FORD Racing Bug, very fast and reliable $75
JEWETT Touring, two new tires $55
Two single-cylinder EVINRUDE outboard motors. Both for $35
CECIL EVE MOTORS, LTD.
845 Yates Street
Pontiac Cars G.M.C. Trucks

1935 LAFAYETTE SEDAN, 3,000 miles, $1,075. 1931 Ford Coupe, $438. 1928 Hudson 7-passenger Sedan, $298.
BURTON & WILLIAMS MOTORS, LTD.
1001 Blanshard Street Phone E 9415

A Mart for Busy Readers—Property for Sale or Trade

65 **AUTOMOBILES**
(Continued)

SPECIAL SNAPS

PONTIAC COUPE, 1926; condition extra good, two new tires. Reduced to $265

FORD 1927 TUDOR SEDAN, lovely condition $100

1935 HUPMOBILE SEDAN, brand new. Reduced from $1,495 to $1295

MASTERS MOTOR CO., LTD.
900 Yates St. Phone E 3541

McLAUGHLIN-BUICK COUPE, good condition, a 1930 model $465

McLAUGHLIN-BUICK SEVEN-PASSENGER SEDAN, a 1929 model $375

Assortment of Others

DAVIS-DRAKE MOTORS, LTD.
Buick and Oldsmobile Cars—G.M.C. Trucks
Fort St. at Quadra Phone Garden 8154
Have You Tried the 1936 Buick?

TRUCK SPECIALS
1929 FAGEOL 1-TON
1930 G.M.C. 1½-TON
These two trucks are being specially priced to clear.
JONES BROS.' SERVICE STATION, LTD.
Yates at Quadra Phone E 4021

65B **WANTED**

CASH FOR LIGHT CAR. BOX 9337, Colonist.

DON'T SACRIFICE YOUR CAR. Mutual Auto Sales, 933 Johnson, get you fair cash value.

WANTED — 1927 CHEVROLET ENGINE and gears. Box 6309, Colonist.

WE WILL BUY, SELL OR EXCHANGE your car. Empress Garage. E 7632.

67 **BOATS AND LAUNCHES**

BOAT LUMBER, CEDAR, SPRUCE AND oak stock; low prices. Spruce oars $1.25 pair, shaped. DALZIEL. G 1433.

FOR SALE — 33-FT. LIVE-TANK FISH-boat, 10-13 knots, good shape, $350. Also 7 h.p. semi-Diesel. Phone E 3773.

TRADE — LARGE ROLL-TOP (FLAT) solid oak desk for small clinker dinghy. Box 6361, Colonist.

WANTED—32-FT. BOAT, WITH ENGINE, suitable cod fishing; reasonable. No wrecks. Box 8303, Colonist.

75 **BUSINESS OPPORTUNITIES**

A WELL-ESTABLISHED SMALL BOARDing house, making good living, $5,000 complete. Excellent chance for enlarging business. Apply to owner, Box 8205, Colonist.

GROCERY AND CONFECTIONERY, good location in city. Stock and goodwill can be bought for $300. Rent $20.00 per month. Pemberton & Son, Ltd. G 8124.

ISLAND HIGHWAY HOTEL FOR SALE. Beer parlor, fishing and hunting resort. Cash sale at greatly reduced price. Box 7178, Colonist.

OPPORTUNITY FOR COUPLE—SMALL hotel and dining-room, out of town. $200 will handle. Reasonable rent. Box 7828, Colonist.

WE SPECIALIZE IN THE SALE OF businesses of all kinds and sizes. L. U. Conyers & Co., 1035 Douglas Street.

WANTED—SMALL BUSINESS SUITABLE for mother and daughter. Phone E 9269.

WANTED—SILENT OR ACTIVE PARTner for wholesale candy business; $350 required. 1316 Langley St.

WANTED—BUSINESS FOR CASH. BOX 6333, Colonist.

76 **EXCHANGE—REAL ESTATE**

TRADES

SEAFRONT COUNTRY HOME for small farm.

OAK BAY HOME for country home. Langford preferred.

FAIRFIELD HOME, remodeled into housekeeping rooms, for acreage.

SAANICH—Four-roomed bungalow, with one acre in natural park, for larger Saanich home.

CONFECTIONERY STORE with living accommodation, value $3,300; will accept city bungalow as part payment.

CLEAR TITLE CITY HOME as part payment for a farm.

5-SUITE APARTMENT AND TEAROOM. Will accept bungalow as part payment.

SQUARE DEAL REALTY
1339 Broad St. Phone G 4531

1000 LIVE EXCHANGES — ALL KINDS. Alder & Sons, Ltd. E 6341. 808 Fort.

78 **HOUSES FOR SALE**

A JEWEL OF A HOME—A 4-ROOMED bungalow, overlooking the sea, Cadboro Bay. Large sitting-room, hardwood floors, large granite open fireplace; bright, convenient kitchen; 2 nice large bedrooms, one with shower and toilet, the other with 3-piece bathroom. Best white enamel fixtures. Hot-water Oil-o-Matic heating system. Large wide veranda, cement floor, cement steps. Large lot, in garden, with automatic sprinkling system. Cement curbing to driveway. Garage. Price $2,650. Exclusive agents, Robert Grubb & Co., 312 Sayward Building, Victoria, B.C.

WE CAN RECOMMEND THIS
A VERY attractive and cosy 4-room bungalow; fireplace; full cement basement; new hot-air furnace; garage; interior redecorated throughout and outside recently painted. You will find this little home in really first-class condition, and will agree with us that it is exceptionally good value at
$1,750, ON EASY TERMS
SWINERTON & MUSGRAVE LIMITED
630 Broughton Street

HIGH QUADRA DISTRICT, SAANICH
A BRIGHT, clean five-room bungalow, containing large living-room, fireplace, sunroom; two bedrooms; three-piece bathroom; kitchen with combination sink and tub; built-in fixtures; garage and woodshed; a quarter-acre of land; beautiful view; lawn and rock garden. New kitchen and bathroom linoleum, electrical fixtures and shades, all in A1 condition, included. Immediate possession. Write Owner, Box 6081, Colonist.

A REAL BARGAIN
Off Gorge Road—1½-Mile Circle
COMFORTABLE BUNGALOW of 5 good-size rooms; sitting-room with open fireplace; dining-room; kitchen with pantry; 2 bedrooms; 3-piece bathroom; both front and back porches enclosed with glass; good garden in lawn, fruit and flowers. Full cement basement, furnace.
FOR PARTICULARS AND APPOINTMENT FIRST WRITE BOX 6930, COLONIST

NORTH QUADRA DISTRICT
Reduced to $2,750 for a Quick Sale
High Elevation—Wonderful View
IMMEDIATE POSSESSION will be given to this six-roomed semi-bungalow, consisting of living-room, den, kitchen and three bedrooms, open fireplace, three-piece bathroom. Yearly taxes under $30. Property 73 x 136. $500 cash down will purchase this cosy home; balance on very easy terms (interest rate 6½%).
H. G. DALBY & CO., LTD.
634 View, Opposite Spencer's

NEW BUNGALOW BARGAINS
JUST COMPLETED—TWO ATTRACTIVE three-room places with all modern conveniences.
$950 AND $1200
ON TERMS
LEE, FRASER & CO., LTD.
1222 Broad Street Phone E 4723

TODAY'S BARGAIN
NEAT FIVE-ROOM BUNGALOW. LIVING-ROOM WITH FIREPLACE; TWO BEDROOMS. GARAGE. LOT 45-120. PRICE, INCLUDING COMPLETE FURNISHINGS AND 1927 PONTIAC CAR, ONLY $1,800
ALDER & SONS, LIMITED
808 FORT STREET EMPIRE 6341

NEW STUCCO, COLONIAL STYLE, 4 large rooms, high location, unsurpassed view; furnished if desired. Immediate possession. Terms. Phone owner, E 0776.

WONDERFUL BUY FOR CASH
SETTLING ESTATE, SAANICH, NORTH Quadra district. Excellent stucco bungalow, two bedrooms, bathroom, kitchen, hall, sitting-room, open fire, basement, furnace, garage, large garden lot, for $2100
JOHN GREENWOOD
Bank of Toronto Bldg. — 1405 Douglas St.

TO OUT-OF-TOWN SUBSCRIBERS

Out-of-town subscribers who wish to answer advertisements in which only the telephone number of the advertiser is given, may mail their replies to The Colonist, and The Colonist will communicate such replies to the advertiser.

78 **HOUSES FOR SALE**
(Continued)

EIGHT ROOMS — SEA VIEW
LARGE SECLUDED GARDEN
FRUIT TREES
THE above house, situated in a good part of Oak Bay, on property with 130 ft. of frontage, contains a fine large living-room, glassed-in veranda, good-sized dining-room, den, pantry and kitchen downstairs, and four good bedrooms, bathroom with toilet separate, and linen closet upstairs. There is a splendid basement and adequate hot-water heating plant; also a two-car garage. We have an estimate of $1,500 for entire renovation and modernization, but prefer to sell "as is" for $3,500. Now vacant; let us show you this.
THE ROYAL TRUST COMPANY
Real Estate Department
1202 Government St. Phone E 4126

THE FACT THAT WE HAVE SOLD FIVE HOUSES AND THREE LOTS THIS WEEK PROVES THAT OUR "BARGAINS" ARE "BARGAINS"
HERE ARE SOME MORE
$600—COSY THREE-ROOM COTTAGE, full plumbing and good garden lot. Close to city. Taxes only $8. $300 cash handles this property.
$800—ATTRACTIVE FOUR-ROOM bungalow, redecorated, full plumbing, large lot; close to car and city, closing an estate. Make your own terms.
$1100—FOUR-ROOM BUNGALOW, very attractive and cosy, fully modern, beautiful garden. Again you can make your own terms.
$1400—OR NEAR OFFER. FORCED sale of dandy five-room bungalow, three-piece bathroom and other attractive features; some furniture, range, furnace, garage; lot 100' x 130'; on car line, close to city. Name your terms.
INDEPENDENT INSURANCE AGENCIES, LIMITED
574 Yates Street Phone G 1851

$800—5-ROOMED BUNGALOW, LIVing-room, dining-room, 2 bedrooms, kitchen and bathroom. Large lot with good fruit trees. Located within walking distance of business section. Only $50 down, balance at $15 a month. No interest.
$1475—5-ROOMED STUCCO BUNGALOW, practically new. Large living-room with open fireplace, 3 bedrooms, 3-piece built-in bathroom, kitchen with nice pantry. Full basement with garage. Within easy walking distance of business centre. A bargain.
$1500—SIX-ROOMED SEMI-BUNGALOW. Large living-dining-room with open fireplace, 1 bedroom with running water, and kitchen downstairs; 3 bedrooms and 3-piece bathroom upstairs. Full cement basement with furnace and laundry tubs. Separate garage. Located within half a block of the sea. The house is in perfect condition. If you want a nice home do not miss seeing this. Very easy terms.
E. E. HEATH
635 Yates Street Phone E 4041

$1600 IS THE TOTAL PRICE FOR A real good five-room bungalow, modern, basement, furnace. Situated good street in Oak Bay. Taxes $20.00.
$800—FOUR-ROOM BUNGALOW with modern bathroom, usual other attractive features. Quarter acre of land, hen houses, garage, other outbuildings. Why pay rent when snaps like these are being offered on terms?
$450 OR THE BEST CASH OFFER takes this four-room bungalow and one lot, to close an estate. In need of some repairs.
GEORGE RANDALL
1303 Douglas St. Phone G 7241

COWICHAN BAY AND MILL BAY
WATERFRONT RESIDENCES AND COTTAGES FOR SALE OR RENT
G. WALLICH
Real Estate and Insurance Agent
Cowichan Station, B.C.

86 **FARMS FOR RENT**

SMALL FARM FOR RENT, 5.73 ACRES, outbuildings, five-room house, all city conveniences. Four miles out, on bus line. To responsible party, only $15.00 per month.
B.C. LAND & INVESTMENT AGENCY, LIMITED
922 Government St. Phone G 4115

LOVELY UPLANDS HOME
Situated on splendid view lot of half acre, with beautiful oak trees and lawn, this is a home we can absolutely recommend to the most particular buyer. Downstairs there is an entrance hall, with No. 1 oak floors; extra large living-room, with huge open fireplace; splendid sunroom and dining-room, all with oak floors. There is a lovely large kitchen, with tile sink and many built-in features; off the kitchen is a washroom, with stationary tubs; two large bedrooms and bathroom. Upstairs are three large bedrooms and another beautiful bathroom. This house is hot water heated and has separate garage. It is absolutely new, and commands one of the finest views around the city. Price, $8,500; terms.
ARTHUR E. HAYNES, LTD.
725 FORT STREET
Fire and Automobile Insurance. Collections. Loans

Reasonable
CASH OR TERMS
OFFERS INVITED!
On the purchase of an extra well-built five-room semi-bungalow, located in a good white district, close to high and public schools, street cars and bus. In A1 condition inside and out, with a nice garden, lawn, flowers, etc. Full cement basement, furnace heat to all rooms; modern bathroom on first floor; polished floors, various built-in features, blinds, linoleum, electric fixtures. Exceptionally low taxes. Full price asked
ONLY $1200—TERMS
One-quarter cash, balance easy.
For Inspection "See Ray," Care of
L. M. ROSEVEAR & CO., LTD.
110 Union Bldg., 612 View St. G 6041

Bungalow Home
IN SAANICH
Very well built five-room bungalow containing three bedrooms, large living-room with open fireplace, bright kitchen, two-piece bathroom, full cement basement and garage. Everything in first-class condition, with a nice piece of land (111 ft. by 140 ft.), and some matured fruit trees. This property is well located, handy to transportation, and offers exceptional value at $2250
(Taxes Only $28.00)
Branson Investment Co. Ltd.
606 View St. Phone G 4121

Leaving City
Six-roomed bungalow going at half price. Your opportunity. Agents protected.
HAMMOND
E 0480 or E 7067

PROPERTY WANTED
We have BUYERS for real BARGAINS.
SHEEP FARM
Close to Victoria. Over 300 acres, about 10 acres cultivated; 60 acres bottom land can be brought into cultivation. Excellent seven-room house, basement, etc. Outbuildings. Good water supply. Good lake on property, with water power available. All implements, tools and about 100 head of stock included, at the extremely low price of $4500
WHY RENT?
When you can buy this five-room house with three-piece bathroom, on a good large lot with detached workroom. Location is high. Taxes are low. Full price is $850
BUILDER WANTED
One who will realize the value of two lots, 75 ft. by 134 ft. each, Rockland Avenue, one block south of Oak Bay Avenue. Many lovely oak trees.
$750 TAKES THE TWO.
EXCEPTIONAL BARGAIN
Plots of three to seven acres on high elevation, about eight miles from Victoria. Wonderful panoramic views of Straits and Mount Baker. Very easy clearing. For sale from
$200 TO $350
A FINE RESIDENCE
This Fine, Modern Eight-Room Family Home is in perfect condition inside and out. Full cement basement, laundry chutes, white enamel laundry tubs, gas plate, a hot-water heating system, oak floors, entrance hall, fireplace in living-room, full-sized dining-room, den, sunroom and four bedrooms, one three-piece bathroom and one two-piece bathroom, linen closets, numerous built-in features, garage, linoleum, blinds and electric fixtures. Low taxes. Clear title.
Full price, on terms $3600
Pemberton & Son, Ltd.
G 8124 625 Fort Street

DREAMS OF HOMES
$1,900—FAIRFIELD. Close to Beacon Hill Park. Five-roomed bungalow in wonderful condition. Cement basement, fireplace, furnace, good garden, etc. A real snap.
$2,150—GORGE. High location, near City Park. Bungalow of five rooms down and additional bedroom upstairs. Beautifully decorated throughout. Garage, chicken house and two lots laid out in lawns, flowers, fruit trees, etc. One of the "show places" of this popular district.
$5,500—WATERFRONT HOME. Charming situation, southern exposure, beautiful views. Seven rooms; two bathrooms. "Oil-O-Matic" hot water heat. Double garage. Built little over two years.
Terms on Any One of the Above
Exclusive Agents
P. R. Brown & Sons, Ltd.
1112 Broad Street Phone G 7171

COLES, HOWELL & CO., LTD.
A MAGNIFICENT SEAFRONT RESIDENCE AND NEARLY 3 ACRES OF GROUNDS
Very occasionally a property can be purchased for much less than it cost the owner to construct and lay out the grounds, and this is an opportunity to acquire a genuine bargain at much less than half the original cost. Situated about five miles from the City Hall, with beautiful grounds, tennis court, trees, shrubs, perennials, fish pools, fruit trees, etc. The residence is of stucco exterior, soundly constructed, and contains on the lower floor: entrance hall and large reception hall or lounge, with a splendid tiled fireplace; drawing-room (26x16), dining-room, kitchen (has tile floors), three bedrooms and two tiled bathrooms and maid's room; while upstairs there are two bedrooms, bathroom and two trunk rooms. Hot-water heating, hardwood floors, potting workshop and tea house. Built by the owner of a lumber mill, and picked material only used. Gentle slope to a good beach, and no cliff. View by appointment. Price $18,000
COLES, HOWELL & CO., LTD.
638 View Street G 1032

Must Be Sold!
Unexcelled value in Oak Bay: Seven-roomed new Stucco Bungalow, two complete bathrooms, all up-to-date features, including hardwood floors, kitchen with alcove, expensive electric fixtures, blinds, etc., and inlaid linoleum go with house. Extra large lot in lawn and garden. Terms can be arranged.
Sacrifice price $3950
Heisterman, Forman & Co.
608 View Street

HALE & SON
Have on their books listings priced from $500 to $17,000.
Among these are some great bargains.
Call or Phone:
216 Central Building — G 2222

SEAFRONT—SOUTHERN EXPOSURE
The last remaining block of about two acres, in a delightful area. Close to town. A beautiful homesite $2,500
Would consider Summer cottage in part payment.
Mara, Bate & Co. Ltd.
646 Fort Street E 3623

HIGH QUADRA — Six-roomed stucco dwelling. Three bedrooms, attractive design, charming garden of quarter-acre; fine views south and west over city and Sooke Hills. Reduced to $2,750
FAIRFIELD BARGAIN — Cosy five-roomed bungalow on Moss, near Dallas. Full basement, furnace and garage. Taxes, $96. Terms, $1,250 cash, balance arranged. Price $2,250
N.B.—Owner will, if desired, stay on as tenant for six months at $25 a month.
OWNER LEAVING CITY wants to sell his brand new stucco bungalow of five large rooms. Modern in every respect. Exceptionally large living-room. Off Newport Avenue, close to park $3,500
Note—Will sell furniture (mostly new) at reasonable valuation.
NEAR CEDAR HILL ROAD—Cosy four-roomed bungalow and ONE ACRE of land. Some oak trees. New poultry house. House is hot water heated. Price $2,750
$650 BUYS cosy three-roomed bungalow. Space for another room. Basement, workshop. On Pembroke, off Fernwood. Terms, $350 cash, balance monthly.
The B.C. Land & Investment Agency, Ltd.
922 Government Street G 4115

FURNISHED BUNGALOW—ONE ACRE
$1,000—Terms. Attractive, new three-room bungalow, large living-room with fireplace; bedroom; large kitchen, and all very comfortably furnished. Separate garage, woodshed, chicken house, fine garden, beautifully treed. City water and light. Close to school and on bus line. A real buy.
CHARMING COUNTRY RESIDENCE
$4,500 — Particularly attractive new five-room stucco bungalow and 2¾ acres land; ½ acre in garden, and balance in park. The house contains all the very latest features, and the location is very choice, and only 3½ miles from town.
W. J. GILLILAND & CO.
1206 Broad Street Garden 8741

RETIRING?
Just outside the city limits, standing high and dry on about 1½ acres of land, about half of which is cultivated and the balance in natural trees, this warm and sheltered bungalow would make an ideal place for a man who in retiring can realize his ambition and make a real garden home. The house has three bedrooms, cement basement, furnace, etc., and is tastefully decorated throughout. The location is conveniently close to schools, transportation, and so forth, and the price is only $3,500
—On Terms—
Ker & Stephenson, Limited
1206 Government St. Phone G 4127

BARGAINS
Four-Roomed Stucco Bungalow, quarter acre land, Saanich. Garage, etc. Price, on terms $1500
Eight-Roomed House, close to sea, Fairfield district. Close to Cook Street. Price, on terms $1600
WISE & CO., LTD.
109 Pemberton Building

Radio Programmes

Summary of Schedule of Victoria and Other Pacific Coast Stations

12 noon—Governors Guy Park, of Missouri; Henry Horner, of Illinois, and Clyde Herring, of Iowa, will pay tribute to the literary genius of Mark Twain during the Hannibal (Mo.) Mark Twain centennial committee programme to be broadcast over the Columbia network. Mark Twain was born in Florida, Mo., and educated in Hannibal.—KSL, KOL.

4 p.m.—Admiral F. Brooks Upham, commander-in-chief of the United States Asiatic fleet, will be heard in a special broadcast discussing "The Navy and the Merchant Marine." KGO, KOMO.

6 p.m.—Harry Kipke, University of Michigan football coach, as guest star of the Kellogg College Prom, will discuss his team's prospects in the game with Columbia University to be played in New York tomorrow. KOMO, KPO.

6 p.m.—The Marx Brothers—Groucho, Harpo and Chico, will be the guests of Dick Powell during the singing star's "Hollywood Hotel" broadcast. KVI, KSL, KOL.

6:30 p.m.—The experience of a girl of high social standing who left a luxurious home in the city to be with her husband in the Canadian wilds will be told in the True Story Court of Human Relations broadcast. KOMO, KPO.

7:45 p.m.—The Colonist Radio News. CFCT.

8 p.m.—The second concert in the C and D series of the N.B.C. Music Appreciation Hour, conducted by Dr. Walter Damrosch, will be broadcast for school children and adults. KPO, KJR.

8:30 p.m. — Madame Ernestine Schumann-Heink, making a special trip across the continent for a single broadcast performance, will join Jane Froman, lovely contralto, and James Melton, popular tenor, in the first radio adaptation of the new screen success, "Here's to Romance." KPO, KOMO.

9 p.m.—Melodies from the new Jerome Kern picture, "I Dream Too Much," starring Lily Pons, will be featured by Richard Himber and his Studebaker Champions, over the Columbia network. KVI, KSL.

CFCT, Victoria, B.C. (1,450 kcys)
7:45 a.m.—Musical Grab Bag.
8:00 a.m.—Timely Topics, Dr. Clem Davies.
8:15 a.m.—Musical Chronometer.
8:45 a.m.—Let's Go Places With Eric Marshall.
9:00 a.m.—Morning Moods.
9:30 a.m.—Alphabetia.
9:45 a.m.—Golden Melodies.
10:00 a.m.—Follow the Band.
10:30 a.m.—Art Farey at the Piano.
11:00 a.m.—Operatic Excerpts.
11:30 a.m.—Modern Rhythm.
12:00 noon—Today's Tempo.
12:15 p.m.—World Book Man: "In What Field of Art Does the United States Lead the World?"
12:30 p.m.—Five Melodious Moments.
12:35 p.m.—Automobile Hints, Mr. Greenhalgh.
12:30 p.m.—World Flashes, Dr. Clem Davies.
12:45 p.m.—Mid-Day Musicale.
1:00 p.m.—Daily Monitor, Noon Edition.
5:30 p.m.—Birthday Party.
6:00 p.m.—Big Brother Al.
6:30 p.m.—The Globetrotter, Dr. Clem Davies.
6:45 p.m.—Sundown.
7:00 p.m.—Daily Monitor, Evening Edition.
7:15 p.m.—Capt. Harbord, Personal Experiences.
7:30 p.m.—After Sundown.
7:45 p.m.—Colonist Radio Reporter.
8:00 p.m.—Musical Finale.
2:15 p.m.—Bill Browne's Brevities.

CJOR, Vancouver, B.C. (600 kcys)
6:00 p.m.—Kelly Programme.
6:15 p.m.—News Flashes.

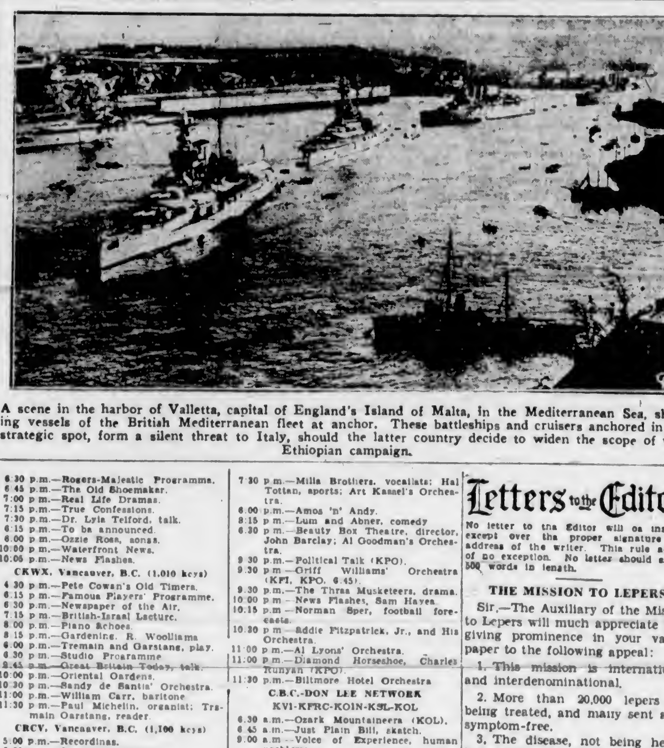

British Warships in Malta Harbor

A scene in the harbor of Valletta, capital of England's Island of Malta, in the Mediterranean Sea, showing vessels of the British Mediterranean fleet at anchor. These battleships and cruisers anchored in this strategic spot, form a silent threat to Italy, should the latter country decide to widen the scope of their Ethiopian campaign.

6:30 p.m.—Rogers-Majestic Programme.
6:45 p.m.—The Old Shoemaker.
7:00 p.m.—Real Life Dramas.
7:15 p.m.—True Confessions.
7:30 p.m.—Dr. Lyle Telford, talk.
8:15 p.m.—To be announced.
8:00 p.m.—Ozzie Ross, songs.
10:00 p.m.—Waterfront News.
10:05 p.m.—News Flashes.

CKWX, Vancouver, B.C. (1,010 kcys)
4:30 p.m.—Pete Cowan's Old Timers.
6:15 p.m.—Famous Players' Programme.
6:30 p.m.—Newspaper of the Air.
7:15 p.m.—British-Israel Lecture.
8:00 p.m.—Piano Echoes.
8:15 p.m.—Gardening, R. Woolliams.
8:00 p.m.—Tremain and Garstang, play.
8:30 p.m.—Studio Programme.
9:45 p.m.—Great Britain Today, talk.
10:00 p.m.—Oriental Gardens.
10:30 p.m.—Sandy de Santis' Orchestra.
11:00 p.m.—William Carr, baritone.
11:30 p.m.—Paul Michelin, organist; Tremain Garstang, reader.

CRCV, Vancouver, B.C. (1,100 kcys)
5:00 p.m.—Recordings.
5:30 p.m.—See C.R.C. Network.
10:30 p.m.—Bob Lyon's Orchestra.

CKMO, Vancouver, B.C. (1,410 kcys)
2:00 p.m.—Strand Theatre Orchestra.
4:30 p.m.—Tea Time.
5:30 p.m.—Beacon Theatre Orchestra.
6:00 p.m.—British Empire Programme.
7:30 p.m.—Ab Hines' Ensemble.
7:45 p.m.—The Merrymakers.
9:00 p.m.—Strand Theatre Orchestra.

C.R.C. NETWORK
5:30 p.m.—Rhythm Fantasy, M.B.S., New York.
6:00 p.m.—Anything Goes, Halifax.
6:30 p.m.—Canadian Concert Hall of the Air, director, Dr. J. J. Gagnier, and soloist, Montreal.
7:00 p.m.—Up-to-the-Minute, music and drama, Toronto.
7:30 p.m.—Gene Fogarty's Chateau Laurier Orchestra, Ottawa.
7:45 p.m.—Canadian Press News.
8:00 p.m.—Time Signal.
8:00 p.m.—Across the Border (N.B.C., New York).
8:30 p.m.—Woodhouse and Hawkins in Nitwit Court, Calgary.
8:45 p.m.—Woodwind Duo, Winnipeg.
9:00 p.m.—The Ghost Walker, dramatic, director, Mercer McLeod, Trail.
9:30 p.m.—News (B.C. Network).
9:45 p.m.—Wilf Carter, Yodelling Cowboy, Calgary.
10:00 p.m.—Harmony Violins, director, Sydney Kelland, Vancouver (B.C. Network).

N.B.C. NETWORK
KHQ-KGW-KFI-KPO-KOMO-KJR
9:00 a.m.—Simpson Boys of Sprucehead Bay, sketch.
9:15 a.m.—Merrie Macs, Cherie McKay; male trio.
9:30 a.m.—National Farm and Home Hour, Conservation Day Programme.
10:00 a.m.—You Name It, Robert Olsen, others.
10:30 a.m.—Dick Fidler's Orchestra.
11:00 a.m.—Magic of Speech, Vida R. Sutton.
11:30 a.m.—Western Farm and Home Hour, Conservation Day Programme.
12:15 p.m.—Ma Perkins, dramatic.
12:30 p.m.—Vic and Sade, household comedy.
12:45 p.m.—The O'Neills, dramatic.
1:00 p.m.—Betty and Bob, dramatic.
1:15 p.m.—Jackie Heller, tenor.
1:30 p.m.—Ward and Muzzy, pianists.
1:45 p.m.—Betty Marlowe and Her Californians.
2:00 p.m.—Al Pearce and His Gang.
2:30 p.m.—Hazel Warner, contralto; Paul Carson, organ.
2:45 p.m.—Clara, Lou and Em, comedy.
3:00 p.m.—Woman's Magazine of the Air.
4:00 p.m.—Walter Logan's Concert Ensemble.
4:15 p.m.—Charles Boulanger's Orchestra.
4:30 p.m.—Kathleen Wells, vocalist.
4:45 p.m.—Langendorf Pictorial, Rush Hughes.
5:00 p.m.—Irene Rich, in drama.
5:15 p.m.—Lucille Manners, soprano.
5:30 p.m.—Ruth Etting, Red Nichols' Orchestra.
6:00 p.m.—Wandering Minstrel and Meredith Willson's Orchestra.
6:30 p.m.—Court of Human Relations, dramatizations of human experiences.
7:00 p.m.—First Nighter, June Meredith, Don Ameche, actors; Eric Sagerquist's Orchestra.
7:30 p.m.—Mills Brothers, vocalists; Hal Totten, sports; Art Kassel's Orchestra.
8:00 p.m.—Amos 'n' Andy.
8:15 p.m.—Lum and Abner, comedy.
8:30 p.m.—Beauty Box Theatre, director, John Barclay; Al Goodman's Orchestra.
9:30 p.m.—Political Talk (KPO).
9:30 p.m.—Griff Williams' Orchestra (KFI, KPO, 9:45).
9:30 p.m.—The Three Musketeers, drama.
10:00 p.m.—News Flashes, Sam Hayes.
10:15 p.m.—Norman Sper, football forecasts.
10:30 p.m.—Eddie Fitzpatrick, Jr., and His Orchestra.
11:00 p.m.—Al Lyons' Orchestra.
11:00 p.m.—Diamond Horseshoe, Charles Runyan (KPO).
11:30 p.m.—Biltmore Hotel Orchestra.

C.B.C.-DON LEE NETWORK
KVI-KFRC-KOIN-KSL-KOL
6:30 a.m.—Ozark Mountaineers (KOL).
6:45 a.m.—Just Plain Bill, sketch.
9:00 a.m.—Voice of Experience, human problems.
9:15 a.m.—The Gumps, serial.
9:30 a.m.—Story of Mary Marlin, dramatic.
10:00 a.m.—Josephine B. Gibson, food programme.
10:15 a.m.—The Newlyweds, play (Don Lee).
10:30 a.m.—Matinee Melodies, organ, vocals.
11:00 a.m.—Between the Bookends, Ted Malone.
11:15 a.m.—Happy Hollow, dramatic.
11:30 a.m.—School of the Air, vocational guidance, Widen Your Occupational Horizon.
12:00 noon—Eddie Dunstedter Entertains.
12:30 p.m.—Down by Hermans, musical drama.
1:00 p.m.—Grab Bag, variety (KOL, 1:15).
1:30 p.m.—U.S. Army Band.
2:00 p.m.—Happy-Go-Lucky Hour, variety (Don Lee).
3:30 p.m.—Press-Radio News (KVI).
3:00 p.m.—Feminine Fancies (Don Lee).
3:35 p.m.—Seth Grainer, concert pianist (KVI).
3:45 p.m.—Loretta Lee, songs (KVI).
4:15 p.m.—Salvation Army Band (Don Lee, KOL).
5:30 p.m.—Broadway Varieties, Oscar Shaw, baritone, M.C.; Carmela Ponselle, mezzo-soprano; Elizabeth Lennox, Vic Arden's Orchestra.
6:00 p.m.—Hollywood Hotel, Dick Powell, M.C.; Anne Jamison, Frances Langford, Igor Gorin, Ray Paige's Orchestra.
7:00 p.m.—To be announced (Don Lee).
7:30 p.m.—March of Time.
7:45 p.m.—Strange as It Seems (Don Lee).
8:00 p.m.—Myrt and Marge, serial.
8:15 p.m.—Lazy Dan, the Minstrel Man.
8:45 p.m.—Jerry Freeman's Orchestra.
8:45 p.m.—Larry Lee's Orchestra (Don Lee).
6:00 p.m.—Richard Himber's Champions.
6:30 p.m.—Floyd Town's Orchestra.
10:00 p.m.—Hal Grayson's Orchestra (Don Lee).
10:30 p.m.—Larry Lee's Orchestra (Don Lee).
11:00 p.m.—Perle Mauer's Orchestra (Don Lee).
11:30 p.m.—Les Hite's Orchestra (Don Lee).

AN ATHLETIC GRANDMOTHER

SYDNEY (AP).—Mrs. Kitty O'Sullivan, a grandmother at fifty-four, believes in an athletic life. She completed a bicycle tour of 2,400 miles through the dominion and recently caused a sensation by establishing a woman's walking record of eighteen days from Melbourne to Sydney.

GIRL GRIDDER INJURED

DENVER (AP).—Zelma Shumate, seventeen, stopped to watch a sandlot football game. She volunteered to join one of the teams and was dubiously accepted. A few minutes later Zelma was hospital-bound in an ambulance with a fractured ankle.

Letters to the Editor

No letter to the Editor will be inserted except over the proper signature and address of the writer. This rule admits of no exception. No letter should exceed 500 words in length.

THE MISSION TO LEPERS

Sir,—The Auxiliary of the Mission to Lepers will much appreciate your giving prominence in your valued paper to the following appeal:

1. This mission is international, and interdenominational.

2. More than 20,000 lepers are being treated, and many sent away symptom-free.

3. The disease, not being hereditary, 900 healthy children of leper parents are taken care of in homes, isolated from their parents. Dr. Robert Cochrane, an expert on this Oriental disease, says that there are more than five million lepers in the world, the various Governments not being able to segregate them.

The Canadian secretary, Rev. H. N. Konkle, says on his last visit to the various leper hospitals he had the painful experience of seeing hundreds of lepers who were pleading for admittance turned away, there being no more room.

Contributions of money or gifts for Christmas will be gratefully received on Friday afternoon next at 3 o'clock in the Christian and Missionary Alliance, Yates Street. Woolen scarfs (12 ins. wide by 1½ yds. long), cotton jackets for women, handkerchiefs, children's clothing, knitted woolen vests (various sizes); frocks for infants, and small girls up to eight or ten years only, in cotton magyar style, knickers to match; bodices for older girls, boys' shirts, folders with several pockets; colored bags (10 ins. by 8 ins.), with string to pull up; unmounted Bible pictures, combs, needles, white cotton, pencils, and gifts of money at any time will be gladly forwarded to build more hospitals and homes.

Greater support and interest are solicited from all for these suffering ones, "without the camp."

FANNIE BOYDEN,
Secretary-Treasurer,
Victoria Auxiliary.
1012 Chamberlain Street, Victoria, B.C., October 23, 1935.

SOCIAL CREDIT

Sir,—In quoting a Mr. Withers, re "bank-made money, and bank deposits being now greater than they ever were," etc., you are accused of retreating from the stand that "Governments create money." The word "money" seems to be as confusing to some people as are the words "debit and credit." As and when the banker extends "credit" he creates a "debtor," and "purchasing power." "Coin of the realm" is thus made available to a solvent borrower, who first placed in escrow his capital in kind, and then became possessed of purchasing power. The greater bank deposits are a direct result of the solvent borrower's lack of borrowing, which lack in turn produces a shortage in purchasing power, and tends to give the banker "the creeps"; for is he not a debtor to the Government, and thus hates to be forced into idleness?

We all agree that if bank creditors all withdraw their deposits simultaneously, the banker would have to shut up shop; but that would not stop the flow of currency, coin of the realm, Government money. The banker and money are convenient mediums only. Here is a perfect system of bank-made "money." Social Credit inflation, or what have you: "When any 'certified cheque,' in any amount, is kept in circulation its 'purchasing power' is absolutely culminated." Ipso facto, there is no rush on the bank, inflation is controlled, Social Creditor is happy, and the banker innocent, unharmed, and helpless to prevent the increased purchasing power! The Government continues to create money, and the "certified cheques" rub shoulders with it, until the "bank creditors" shut off the flow of said "certified cheques." Hoarded money is as dead as "Kelsey," and some day the "bank creditors" will wake up to the fact.

H. P. WINSBY.
1622 Fell Street, Victoria, B.C., October 23, 1935.

TEACHERS AND HOLIDAYS

Sir,—With reference to the cost of school teachers' holidays I beg to submit: An analysis of the public schools report for 1933-34 indicates that the average annual salary paid to teachers in that year was $1,230. This amounts to $23.65 per week. Apart from Sundays, the teachers do not work in the schools on at least 118 days (say seventeen weeks) in each year. For these 118 non-school days (apart from Sundays) an average of $402 was paid to each working teacher in 1933-34. The total paid out in salaries for these holidays to all the working teachers in British Columbia amounted to no less than $1,467,149. This is a high percentage of the huge sum of $8,213,369 which education cost the taxpayers of this province in the period covered by the above-mentioned public schools report. No doubt the report for 1934-35 will give figures equally illuminating.

Is there any profession or trade whose working members draw an annual salary averaging anywhere near $1,230, with 118 days off besides? I doubt it.

C. B. MEREDITH.
Sylvan Springs, Cobble Hill, B.C., October 24, 1935.

BANK INTEREST

Sir,—I have recently read several of your editorials on our Canadian banks, but in them you really fail to bring out the reasons why so few of our people are able to borrow the millions our banks you say wish to lend now, and, was it not a fact that the banks determinedly curtailed credit from 1930 to 1933? The fact of the whole question is interest rates, which you fail to even touch upon.

Very few businesses can afford to pay more than 5 per cent for money today and successfully carry on; price competition and costs of operation in most businesses absolutely prohibit the use of dear money; some businesses today need 2 per cent money.

Even at 8 per cent the banks insist on gilt edge security, and if $1,000 is borrowed for say three months the borrower receives only $980 and has to pay back $1,000, which is 8.16 per cent on the actual amount received on loan.

Three months is the limit of time given on all loans, and while renewals can often be arranged the short term allowed tends to give the borrower a feeling of insecurity, as very little can generally be accomplished in most undertakings in three months' time.

Mr. R. B. Bennett stated in the election campaign that the Federal Government had been able to borrow New York money at 1 to 1 1-2 per cent, and also that our banks had plenty of money to lend, but he did not say at what rate of interest.

The interest question on loans is always avoided. Canada cannot go ahead until plenty of really cheap money is available. Interest in one sense is actually bigger than principal as money doubles itself at 8 per cent in nine years.

Let's call a spade a spade. The fact is the system we are trying to maintain is slowly strangling itself; let's hope the people will survive and won't die with it.

FRANK H. PARTRIDGE.
1010 Tattersall Drive, Victoria, B.C., October 24, 1935.

SCOTT'S SCRAPBOOK - - - - By R J Scott

Copyright, 1935, by Central Press

Tides at Victoria

OCTOBER

Time of tides (Pacific standard time), at Victoria, B.C., for the month of October, 1935.

Date	Time H. M.	H't Ft.	Time H. M.	H't Ft.	Time H. M.	H't Ft.	Time H. M.	H't Ft.
1	7:30	8.9	6:33	6.9	16:10	6.3	23:45	2.4
2					15:33	8.4		
3	0:34	3.2			15:42	8.6		
4	1:33	2.3			16:10	8.8		
5	2:15	2.3			16:47	8.3		
6	3:10	2.4			17:30	7.7		
7	4:08	2.8	12:47	7.5	17:26	7.1	21:15	7.2
8	5:07	3.3	13:43	7.6	18:16	6.1	23:07	7.3
9	6:03	3.7	13:46	7.7	16:02	4.9		
10	0:33	7.3	6:69	4.3	13:02	8.1	16:49	3.7
11	1:30	7.3	7:28	4.9	13:21	8.4	20:36	3.7
12	3:08	7.5	9:36	5.8	13:46	8.7	21:13	1.8
13	4:33	7.8	6:56	6.3	14:08	9.0	21:58	1.3
14	5:07	7.7	8:36	7.0	14:35	8.1	22:45	1.3
15	7:36	7.6	10:22	7.8	15:01	8.0	23:33	1.2
16	6:03	6.1	11:18	7.8	16:29	8.7		
17	6:29	1.4	10:07	9.3	13:42	9.2	15:36	8.3
18	1:16	1.6	10:66	6.3				
19	2:37	2.5	11:36	6.3				
20	3:00	3.3	12:03	8.3				
21	3:56	3.6	13:30	8.1	16:23	5.9	22:33	8.2
22	4:03	4.5	12:37	7.9	16:36	9.3		
23	0:03	8.2	9:48	9.0	13:31	7.6	16:40	4.7
24	1:28	6.3	6:36	9.8	12:36	6.1	16:50	4.6
25	2:43	6.7	7:16	6.0	13:61	6.3	20:22	3.4
26	3:48	6.8	7:47	6.4	13:04	6.3	20:49	2.9
27	4:46	7.2	6:08	6.6	13:16	8.5	21:36	3.2
28	6:01	7.4	9:25	7.3	13:22	6.6	21:56	1.6
29					13:47	9.9	22:34	1.5
30					14:06	8.6	23:15	1.3
31					14:38	6.0		

The time used is Pacific standard for the 120th Meridian west. It is counted from 0 to 24 hours, from midnight to midnight. The figures for height serve to distinguish high water from low water. Where blanks occur in the table, the tide rises or falls continuously during two successive tidal periods without turning.

The height is in feet and tenths of a foot, measured from the average level of low water.

To find the depth of water on the sill of the Esquimalt drydock, add 18.6 feet to the height of high water as above given.

To find the depth of water on the sill of the Songhees drydock, add 30 feet to the height of high water as above given.

Another Shipment OF VICTOR ALL-WAVE RADIOS

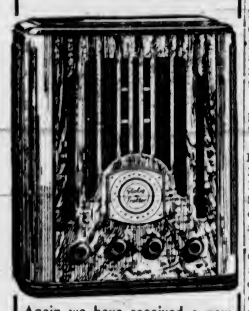

Again we have received a new consignment of these popular radios, embodying the finest of foreign reception with new tone and beauty **$69**

TUNE IN EACH NIGHT AT 7:30

Listen to World News, football scores, happenings of international importance, brought to you through VICTOR performance direct from England.

SEE THEM—HEAR THEM AT

DAVID SPENCER LTD.
RADIO DEPT.

ISSUE BOOKLET ON FARM FEED

Provincial Feed Standards Board Proposes New Pamphlet for Farmer

Formed a year ago to co-ordinate efforts to simplify farm feeds, the Provincial Feed Standards Board has produced a pamphlet advising livestock and poultry breeders on balanced rations for all classes of herds and flocks. The bulletin may be obtained from the British Columbia Department of Agriculture.

The board is composed of W. H. Hicks, of the Dominion Experimental Farm, Agassiz; Prof. H. M. King, of the University of British Columbia, and Messrs. P. H. Moore, D. W. Thompson, Henry Rive and Dr. W. R. Gunn, being Federal or Provincial officials.

The scope of the work includes use of vitamins and proteins for all classes of livestock, and is designed to simplify feeding problems for the herdsman and farmer alike.

The Golfer—Look here, my man, we can't have you lying about here!

Tired Tim—Oh, and who are you?

The Golfer—I am the secretary of this golf club.

Tired Tim—Well, that ain't the way to behave to get new members.

FEATHER IN HER HAT ~

by JULIE ANNE MOORE

CHAPTER XVII

Ann wasn't doing very good at the Census Office. The job required little mental effort and no one said anything unless you were late to work or failed to check the cards properly; but her New England conscience chided her for inattention and general lack of interest.

She knew what was behind it, of course. Until she had come to Washington her life had been unbelievably simple. Too many loose ends were waiting to be picked up, put in place. She was living in an atmosphere of suspense and every new day seemed to increase the the tension.

Mollie went around with an expression of odd expectancy. Every time the telephone rang, she told Ann, she was prepared to hear that Deane Runbrecker had been arrested. Mollie's friend at police headquarters had made no accusations, but she felt that the police believed they had enough circumstantial evidence to send Deane to the chair. But they wanted more . . . On the strength of their discoveries immediately after Fuhrman Wells' death, they could have arrived at no other decision than that the man took his own life. Now they could not risk the possibility of another mistake. If they were to arrest Deane for murder, they must be able to convict . . . Ann worried about this tragic thing that had come into her life.

Then there was Bill . . . He was working, regularly, feverishly—but he had not come back to the apartment. And Selma Runbrecker, during an unexpected visit one evening, when Ann was alone, dropped the remark that she had run into Bill and "a silly little platinum blonde" at the Old Woman's Shoe.

That visit from Selma troubled Ann more than she liked to admit. She had sensed from the first the tensity of suppressed feeling behind Selma's loose-jointed chatter. Then, when Ann least expected it, Selma had burst into tears . . . It was Carl, of course. They had been so incredibly happy before Rita came. Carl had promised to give up his job in the Department of Justice and enter one of her father's branch offices in the Middle West. They would have been married by now . .

"Why can't she let him alone? Oh, why doesn't she let him alone . . .!" She had gotten to her feet and almost shouted, "she doesn't love him the way I do . . .! She doesn't know what love is . . . She couldn't know and do what she's doing to me . . .!"

Torn between sympathy for Selma and loyality to Rita, Ann thought she made a very clumsy job of it trying to keep to a neutral middle-ground; but when Selma was seated again and less agitated, she told her, truthfully:

"Rita isn't in love with Carl, Selma. I've known Rita a long time and I've seen this happen before. It's love of conquest, or something of the sort. She's beautiful and she's spoiled. The most desirable man in the world could grovel in the dirt at her feet and she wouldn't be interested unless she knew he would be hard to get."

Selma was not looking at Ann, but she was listening with apparent eagerness.

If I were you," said Ann, "I'd let Carl have a free hand and never show my feelings to either Carl or Rita. It's my guess that the day Rita discovers you're no longer interested in Carl—or thinks she does—she'll drop him like a hot coal."

"You really think that, Ann?" But Selma knew without asking that Ann was being honest with her. She knew this, and she was grateful, a fact made clear to Ann a little later when Selma was getting into her coat.

"Ann," she said with genuine feeling, "I'm awfully sorry I had to tell the police who was in the crowd at the reflecting pool that night . . . I didn't want to. Really I didn't. But I was afraid. They'd been questioning me and Deane so . . ."

"You did exactly right," Ann declared. But she didn't want to encourage a review of this increasingly repugnant story, and on impulse she said, "I suppose Mollie told you about her 'Boston tea party?'"

Mollie hadn't, of course, so Ann, of necessity, outlined the plan to motor to Boston to attend Lee Monday's debut as a lecturer.

"Rita and I don't know that we can get away from the office, but if we manage it, we're all going to New York the first day and on to Boston the next. Lee's act goes on on Monday night, so I imagine we'll leave here Saturday morning and be back in Washington Wednesday night."

Selma grinned her delight. "What a party!" she said. "I suppose she'll want me to take my car?"

And that was why Ann found it necessary to explain to Mollie later that night "she simply took it for granted that you included her in the crowd. I could have kicked myself for ever mentioning the trip."

But Mollie only smiled. "It's probably just as well," she said. "My first idea was that you and Rita and Bill and I would go in Bill's car; but if Selma takes her car, we can include Carl. He might have resented it if we had left him out."

• • •

So Ann sat in the Census Office and frequently indulged in self-condemnation for permitting her thoughts to stray so far and so often from her job . . . And almost before she realized it, she saw by the calendar that it was Thursday, the thirteenth; and that afternoon Rita told her she had just arranged for them both to be away from the office from Saturday until Wednesday.

Only now did Ann understand how little fascination the Boston trip held for her. She had not answered Lee's telegram and she was not aware that Mollie had done so until Friday evening when she returned to the apartment and Mollie handed her Lee's second wire:

"Would like nothing better in this world than to fly Ann back from Boston but impossible as I have agreed to handle full cargo of allegedly tremendous importance stop will explain when I see you stop think your plan to give infant lecturer big hand a swell idea stop but mind you no heckling stop love to Ann.—Lee."

"You mustn't be angry with me, Ann," Mollie said quickly when she saw the color rising in Ann's cheeks. "I knew you wouldn't do it and I did so want you and Lee to have a chance to talk things out."

"I'm not angry," Ann said, quietly. Nor was she; but she did wish that something might happen to make it impossible for her to go to Boston. She and Lee had nothing to talk out. Their being thrown together alone in the mountains after the crash had simply swept them off their feet in an emotional experience over which neither had any control. Lee's mother had, unconsciously, made her realize that . . . And then, of course, there was—Bill . . . "No, I'm not angry," she repeated as gently as before. "I'm just tired and confused and—and hungry."

Laughing, Mollie put an arm about Ann's shoulders. "All right," she said, "Go lie down" while Rita and I scramble up a meal."

Ann went into the bedroom, but she did not lie down. Instead she sat by the window gazing out across the city, conscious only of the hunger of her heart for love of the man before whom she had twice humiliated herself. But even while she indulged that aching longing, she told herself that she would not give Bill Hudson a third opportunity to show his contempt for her.

A less familiar voice than Rita's and Mollie's came to her from the living-room and a little later Rita opened the door and called her name. "Dinner's ready and Selma's here," she said.

Selma greeted Ann by unexpectedly kissing her on the cheek. They were all a little startled, but Ann thought she divined the reason as she observed Selma's changed attitude toward Rita. It was "Rita, my dear . . ." and "Rita, sweet . . ." and "You lovely thing, you . . ."

When Selma had gone, Mollie said over her coffee cup, "you didn't come out in time to hear the g-rand news, Ann . . . Brother Deane is going to Boston with us. Selma looked as if she expected us to cheer when she made the announcement. I suppose there's nothing for us to do but pretend we don't know he's about to be nabbed for murder."

Ann shruddered.

"That's all a lot of foolishness," Rita said. "Deane hasn't the moral courage to do a thing like that . . . What do they base their suspicions on, I'd like to know?"

"On more circumstantial evidence than you could put in an ordinary novel-length book," Mollie replied. "A dozen violent quarrels between Deane and Fuhrman—two of them over Fuhrman's unwelcomed attentions to Selma. At least Selma says they were unwelcome. I didn't even know Fuhrman ever looked at a woman if he could avoid it . . . Then, Deane's part in Selma's little joker at the reflecting pool. Selma has admitted that it was Deane who took the dummy to the pool. She told Bill, you remember, she did it herself, and alone . . . But the most damaging piece of evidence they've uncovered is the key to Fuhrman's apartment which they found in Deane's pocket. Deane insists Fuhrman gave him the key when they were on better terms. He says he used to hold an occasional poker party there when he wanted to invite the sort of friends his father wouldn't have welcomed at home. But—"Mollie paused to stress this point—" you can imagine how much the police were impressed by that story when Deane admitted he was in Fuhrman's apartment the afternoon before the party—a matter of six or seven hours before Fuhrman was killed . . . His explanation of that is that Fuhrman owed him forty dollars and he went there to collect it. Fuhrman wasn't there, but the janitor of the building saw Deane coming out of the apartment and he identified Deane through a peep-hole at police headquarters."

"But why is that so terribly important?" Rita asked.

Mollie said, slowly, "It might prove that all the evidence in Fuhrman's apartment that originally led the police to think Fuhrman had taken his own life was carefully planted by Deane . . ."

"I thought," Ann said, "they had traced that last telephone call to Fuhrman's apartment. The call that asked the Senator to come to the pool and identify the body . . . Deane couldn't have made that call."

Mollie nodded, smiling. "Bright girl, Ann. Deane was out of the house for about fifteen minutes just before that call came in. But he was there three minutes after Carl took the message over the phone and even the police admit he could not have come from Fuhrman's apartment in less than twenty minutes. If they could tie Deane up with that call, they'd put him in a cell this minute."

(To Be Continued)

Footwear Day Today

A 62nd ANNIVERSARY EVENT

FEATURING **WOMEN'S SHOES** At **$5.00**

"Cinderella" Shoes

A new line of smart Fashion Footwear. New materials and refreshingly different patterns. Embossed suedes, gabardine cloth shoes, as well as suedes and smooth leathers. Ties, pumps and T-straps. Per pair..... **$5.00**

Invictus Walking Oxfords

Grain Leather and Calfskin Shoes with stout welted soles and medium leather heels. Swanky new patterns and combinations. Widths AA to D. Sizes 3 to 9. Also, per pair..... **$5.00**

—Women's Shoes, First Floor.

Men's Oxfords Pair $4.00

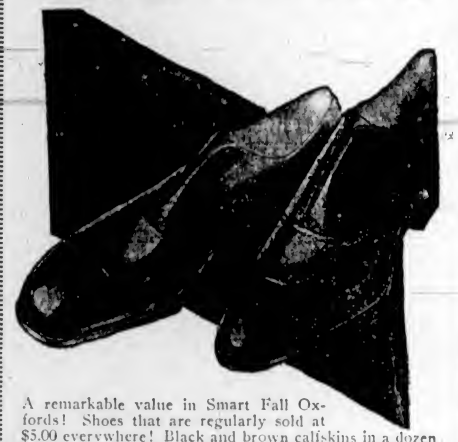

A remarkable value in Smart Fall Oxfords! Shoes that are regularly sold at $5.00 everywhere! Black and brown calfskins in a dozen shapes and styles. Narrow, medium and wide toes. Plain toes, brogue tips and regular patterns.

—Men's Shoes, Main Floor.

BARGAIN HIGHWAY

600 Pairs of Growing Girls' School Shoes, Per Pair $2.95

A Big Group of Low-Heel Oxfords, with or without shawl tongues. Brown and black calfskins in a dozen different styles. Widths A to D. Sizes 3-8.

Men's Calfskin Oxfords At $2.95

A Real Value in Men's Shoes—genuine calfskin with oak-tanned soles. Several shapes of toes. Sizes 6 to 11.

—Bargain Highway.

Women's Suede Shoes at $2.95

Smart styles in fashionable Pumps and Ties. Suede leathers in black and brown.

New Evening Sandals at $2.95

Dyeable White or Black Brocade Sandals in widths A to D and sizes 3 to 9.

Women's Arch-Director Shoes at $4.45

Fine Quality Kid Pumps and Ties with built-in arch supports that are light in weight, yet quite effective. Widths B to EE. Sizes 3½-9.

Women's Zipper-Front Slippers at $1.95 and $1.45

Warm Camel Hair Boots with zipper front fastening and felt and leather soles.

Be Gay . . . on Dull Days in These

NEW PLAID RAINCOATS

$4.95 $5.95 $6.95

You can be as smart as you like now, in one of these expertly-cut Raincoats, with loose-fitting raglan sleeves, storm collar and all-round belt.

And such style . . . in checks and plaids! You'll be delighted with them. All waterproof with rubberized lining. Sizes 14 to 40.

—Mantles, First Floor.

600 Pairs of the Famous **'Mystery' Chiffon Silk Hose**

Substandards of a Regular $1.50 Line. Priced to Clear Today, Per Pair..... **$1.00**

These Hose are 51-gauge—the finest gauge made in Canada—of a sheer but durable fabric called "Tensilex." Subs, but no really bad flaws to interfere with appearance or wearing qualities. A good selection of shades and sizes 8½ to 10½.

—Hosiery, Main Floor.

College Town OVERCOATS

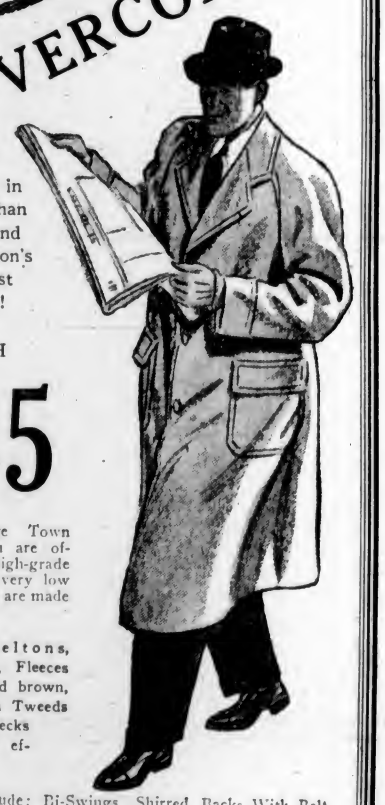

Smarter in Style Than Usual and the Season's Greatest Value!

EACH **$15**

In College Town Brand you are offered a high-grade coat at a very low price. They are made from

English Meltons, Chinchillas, Fleeces in navy and brown, and Scotch Tweeds in overchecks and plain effects.

Styles include: Bi-Swings, Shirred Backs With Belt, Slip-On Models and Raglans.

Coats Distinctive in Style

Buy on Our Budget Plan: One-Third Down, the Balance in Two Monthly Payments

—Men's Clothing, Main Floor.

DAVID SPENCER LIMITED

Meats, Provisions Delicatessen

Friday Values—Cash and Carry

Vegetable Shortening, per lb. ..... 11¢ — Château Cheese, 1's ... 25¢
Picnics, Smoked Shoulders, lb. 15¢; Unsmoked, lb. 14¢
Cottage Cheese, lb. ..... 13¢ — Large Dills, 2 for ..... 5¢
Sliced Bacon, lb. lots 25¢; Domestic, 1's ..... 13¢

2000 lbs. While quantity lasts. Springfield Butter, limit, 6 lbs. ..... **3 lbs. 72c**

Meats, as Cut in Case

Shoulders Mutton, lb. ..... 8¢ — Breasts Mutton, lb. ..... 5¢
Oxford Sausage, lb. ..... 7¢ — Stew Beef, 2 lbs. ..... 15¢
Cross Rib Roasts, lb. ..... 9¢ — Rolled Ribs, lb. ..... 13¢
Small Roasts Veal, lb. 11¢ — Veal Steak, lb. ..... 12¢
Shoulders Pork, lb. ..... 14¢ — Butts Pork, lb. ..... 18¢
Pork Steak, lb. ..... 18¢ — Round Steak, lb. ..... 14¢
T-Bone Steak, lb. ..... 18¢ — Sirloin Steak, lb. ..... 18¢

Service Meats, Delivered

We Appreciate Your Week-End Order Friday

Legs Lamb, whole, lb. 21¢ — Lamb Liver, lb. ..... 17¢
Fillets Veal, lb. ..... 20¢ — Veal Cutlets, lb. ..... 20¢
Calf's Liver, lb. ..... 29¢ — Calf's Tongue, lb. ..... 17¢
Loins Pork, lb. ..... 29¢ — Fillets Pork, lb. ..... 28¢
Porterhouse Roasts, full tenderloin, lb. ..... 25¢
T-Bone Roasts, lb. ..... 22¢ — Rump Roasts, lb. ..... 19¢
T-Bone Steak, lb. ..... 22¢ — Sirloin Steak, lb. ..... 22¢
Point Steak, lb. ..... 29¢ — Tenderloin Steak, lb. 45¢

DAVID SPENCER LIMITED

What Today Means

"SCORPIO"

If October 25 is your birthday, the best hours for you on this date are from 10:30 a.m. to 12:30 p.m., from 3:30 to 5:30 p.m., and from 8:30 to 10:30 p.m. The danger periods are from 8:30 to 10:30 a.m., from 1:30 to 3:30 p.m., and from 10:30 p.m. until midnight.

Some radical change in a person's appearance or financial condition may be noticeable on this day. Circumstances over which you have no control may work very advantageously in so far as your future interests are concerned. Misrepresentation will cause trouble this day, so guard against it. In business, keen competition will make the day interesting, and will stimulate individual effort. The probability is that you will hear pleasant news regarding some future social activity in which you are likely to participate. Do not do what you know is a foolish thing simply to please a friend, for you will be the one to suffer the consequences. This day is most auspicious for promotion work and sales campaigns. People may be inclined to take literally whatever is said in fun, so be careful how you joke. Married and engaged couples, as well as those who are in love, are apt to find that teasing will cause a sharp reaction.

If a woman and October 25 is your birthday, you are possibly inclined to be unconventional, a true lover of all wholesome sports. You should be very popular with men. One of your gifts is probably the ability to make bashful or timid people feel thoroughly at their ease, so you have the most important qualification needed to assure your success as a hostess. Do not ever allow religious or political ideas of others to cause you to be intolerant, or prejudiced. As a demonstrator, lecturer, professional dancer, actress, singer or saleslady you might find a lucrative field of activity. The right man can make you ideally happy, so the matrimonial mart is the place for your heart.

The child born on October 25, as soon as it reaches the age of reason, must be taught the importance of self-control.

If a man and October 25 is your natal day, the sea has a strong appeal for you. As a navigator, you perhaps might win a reputation. However, as a professional or business man you will probably be able to steer your course clear of all the shoals of misfortune. Art, a literary career, commercial life, or exploration, as well as exploitation, are among the activities that might enable you to obtain remarkable results.